LK PLASTICS INDUSTRIAL

INDUSTRIAL CATALOG

Your Business, Our Bags, *Problem Solved*





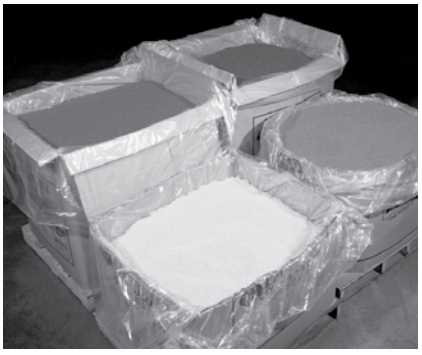



ELKAY PLASTICS CO., INC.

The Elkay Advantage

With over ***40 years of experience***, Elkay Plastics is the partner that can help grow your poly bag business. Elkay Plastics is the leader in poly packaging for the Industrial, Foodservice and Healthcare segments of the packaging industry, with the highest quality and widest selection of poly products available anywhere for immediate shipment from one of our eight warehouses nationwide.

Some of the advantages that Elkay Plastics brings to your business are:

• Over 2800 Poly Bag Products

Elkay has the widest selection of poly bag products in stock, including a large variety of specialty and industry-specific items for the Foodservice and Healthcare industries. Elkay works hard to ensure that all of our products are compliant with relevant industry and regulatory requirements, so you can sell Elkay products with confidence.

• Eight Fully-Stocked, Strategically-Located Warehouses

Elkay Plastics has an unmatched nationwide presence, with eight distribution centers located in Los Angeles, San Francisco, Seattle, Denver, Dallas, Atlanta, Chicago and Philadelphia ready to serve you. Each of these fully stocked warehouses can ship items within three hours of order receipt, ensuring that items arrive promptly. Many of our customers utilize this capability to their advantage, placing "Just-In-Time" orders and stocking fewer products in their locations.

• Manufacturing Partnerships

Elkay Plastics has exclusive strategic partnerships with a number of converters and extruders worldwide. Elkay Plastics makes significant investments in these partner companies in the form of capital, raw materials and managerial support. In return, our suppliers are required to meet Elkay's stringent product and quality specifications.

• ISO9001:2008 Registered Processes

Elkay maintains ISO9001:2008 compliant processes to ensure quality product and maintain high levels of customer satisfaction.

• Clear Labels and Bar-Coded Cartons

Elkay's clear and consistent labeling helps your warehouse run more efficiently.

• Inner Dispenser Packs of 100 Bags each

Virtually all of Elkay's bags 15" and under are packed in inner dispenser packs for cleanliness, convenience and to help reduce waste. It's a clear sign of quality that your customers will recognize and appreciate.

• Custom Manufacturing Capabilities

Whether it's a small quantity of printed bags that are needed quickly or a large run of custom-configured bags, Elkay has the ability to meet your needs and exceed your expectations.

• The Elkay Distributor's Advantage: www.elkayplastics.com

Elkay distributors know they can depend on our website, www.elkayplastics.com, to find the latest products and product information, place orders, obtain custom quotes and place custom orders, track orders, view invoices and more.

• Elkay's exclusive e-Brochure feature

Elkay Distributors can access our exclusive e-Brochure feature on www.elkayplastics.com, where they can create and print customized product literature. e-Brochure allows the user to select individual items or groups of items, decide whether or not to display pricing and even apply a markup if desired. Distributors can insert their own logo and choose from various theme colors, and can also insert custom messages for a truly personalized message to their customers.

• Low Order Minimums

Elkay distributors can order smaller quantities more frequently and maintain lower inventory levels in their warehouse.

• Elkay Sales Consultant

In addition, direct field sales support is provided through your Elkay Sales Consultant, who is ready to be an important extension of your sales force. They are available for analysis and advice regarding products, markets, bag applications, product training and end-user sales calls.







ELKAY SERVICE CENTERS



ELKAY'S NATIONWIDE SERVICE CENTERS

Headquarters

LOS ANGELES
6000 Sheila Street
Commerce, CA 90040
(323) 722-7073
(800) 631-6131
FAX (323) 869-3911

ATLANTA
5290 Westgate Drive
Unit D
Atlanta, GA 30336
(404) 346-7776
(800) 842-2247
FAX (404) 346-3833

CHICAGO
220 West Thorndale Ave.
Bensenville, IL 60106
(630) 350-9600
(800) 600-7659
FAX (630) 350-9739

DALLAS
2833 Eisenhower St.
Suite 124
Carrollton, TX 75007
(972) 242-1466
(800) 521-0919
FAX (972) 466-1416

DENVER
14600 East 35th Place
Unit D
Aurora, CO 80011
(303) 375-0170
(800) 634-8921
FAX (303) 375-0174

PHILADELPHIA
101 Thoms Drive
Phoenixville, PA 19460
(610) 933-9045
(800) 613-9367
FAX (610) 933-9070

SAN FRANCISCO
23841 Foley Street
Hayward, CA 94545
(510) 887-1223
(800) 426-4213
FAX (510) 887-4114

SEATTLE
18620 80th Court South
Building F
Kent, WA 98032-2513
(425) 656-8822
(800) 333-5529
FAX (425) 656-8826

TABLE OF CONTENTS

PAGE

Section 1: POLYETHYLENE BAGS
Polyethylene Gusset Bags....4
Polyethylene Flat Bags....6
Header Pak® Bags....14
Leak Proof Poly Bags....14
Section 2: POLYETHYLENE TUBING
Low Density Polyethylene Tubing....15
Pink Anti-Static Polyethylene Tubing....17
Tubing Racks....17
Class 100 Clean Room Tubing....17
Section 3: KWIK-FILL® PRE-OPENED BAGS
Automatic Bags on Rolls....17
Section 4: RECLOSABLE BAGS
Clear Line Single Track Seal Top Bags....19
Double Track Seal Top Bags....21
Red Line Seal Top Bags....21
Polypropylene Seal Top Bags....21
Amber Seal Top Bags....22
Pink Anti-Static Seal Top Bags....22
Slide-Seal Bags....22
Pull-tite™ Double Drawstring Bags....22
Section 5: STATIC CONTROL BAGS
Pink Anti-Static Bags....23
Pink Anti-Static Seal Top Bags....24
Pink Anti-Static Polyethylene Tubing....24
Strato Grey™ Static Shielding Bags....24
Strato Grey™ Static Shielding Seal Top Bags....25
Barrier Bags....25
Section 6: HIGH DENSITY BAGS
Plastronic® Merchandise Bags....26
Plastronic® T-Shirt Bags....26
Snap-Eze™ T-Shirt Bags....26
Section 7: BAGS ON ROLLS
High Density Utility Bags....27
Low Density Flat Utility Bags....27
Low Density Gusseted Utility Bags....27
Low Density Flat Utility Bags *(with twist ties)*....27
Section 8: BIN LINERS, PALLET COVERS AND TARPS
Bin Liners, Pallet Top Sheets, Pallet Covers....28
Poly Tarps....28
Section 9: POLYPROPYLENE BAGS
Polypropylene Flat Bags....29
Polypropylene Gusset Bags....29
Polypropylene Seal Top Bags....30
Polypropylene Co-Extruded Bags....30
Section 10: VACUUM POUCHES
Co-Extruded Vacuum Pouches....30
Poly-Nylon Vacuum Pouches....31
Section 11: ADDITIONAL PRODUCTS
Trash Can Liners....31
Mattress Bags....32
Non-woven Polypropylene....32
Furniture Covers....33
Laundry Bags....33
Garment Bags....33
Newspaper Bags....33
Shower Caps....33
Door Knob Bags....34
Packing List Envelopes....34
Air Sickness Bags....34
Low Density Fish Bags....34
Section 12: CUSTOM CAPABILITIES
Guidelines and Specifications....34
Custom Order Form....36
Ordering Information....37



green STATEMENT

As a leading supplier of flexible plastic packaging products, Elkay Plastics Co., Inc. is well aware that plastic products, if disposed of carelessly, can negatively impact the environment. The reality of the situation is that all commercial products present harmful externalities to the environment if not properly disposed of.

Responding to this challenge, many environmental advocates nationwide target plastic bags as an environmental problem while promoting alternatives such as paper bags or biodegradable and compostable materials as more "environmentally friendly." Contrary to popular belief, each of these alternative materials presents specific environmental challenges that make them a less sound ecological choice than properly recycled plastic bags.



It is the belief of Elkay Plastics that the only feasible and effective option that will have a positive impact on protecting the environment in the near term is the recycling of plastic bags. Plastic bags are fully recyclable products. There is a high demand for reprocessed and recycled plastics, which can be used for products such as railroad ties, decking, and recycled plastic bags. The plastic recycling program is currently gaining momentum and has a record of success where it is implemented.

Elkay Plastics strongly believes that a drive to place recycling bins nationwide coupled with a stalwart educational effort can significantly reduce environmental degradation caused by plastic bags on a national scale. Our goal is to work with manufacturers, other plastic bag distributors, downstream distribution channels and end users to spread awareness of the benefits of plastic recycling and help implement programs that place conveniently located recycling and processing facilities nationwide.

recyclable

Elkay Plastics promises to explore all possible alternatives that will allow us to provide the same high quality products to end-users while promoting a clean and healthy environment.



Louis Chertkow

CEO, Elkay Plastics Co., Inc.

For additional information, please visit
www.elkayplastics.com/environment

TUF-R® BAGS have the performance to HANDLE THE TOUGHEST JOBS!

Using a lower cost, thinner gauge Tuf-R® bag instead of a heavier gauge LDPE bag saves the customer money and helps reduce the environmental impact. Elkay's Tuf-R® bags are made from a unique resin blend that can allow a thinner gauge bag to provide the same or better strength and puncture resistance than a thicker gauge standard low density bag.

Compare Tuf-R® bags and it's easy to see the difference:

- Tuf-R® bags have superior strength that allows them to do the job of a heavier gauge LDPE bag.
- Tuf-R® bags have superior clarity thanks to their unique resin blend.
- Because Tuf-R® bags are bottom sealed and not side sealed like some competitor's bags, they have the strength you need for your most demanding applications.
- Tuf-R® bags15" wide and under are packaged in inner packs of 100 bags each for convenience and cleanliness and to reduce waste.
- Cases and inner packs are bar coded and clearly labeled for easy identification.

	LDPE:	Tuf-R®:
GUSSET BAGS	.9 - 1.25 mil	6G .6 mil or 7G .75 mil
	1.25 - 2 mil	8G .85 mil
FLAT BAGS	1.25 - 1.5 mil	7F .9 mil, 1 mil or 1.25 mil
	2 - 3 mil	8F 1.8 mil, 2 mil
	3 - 4 mil	9F 2.75 mil



BAG MATERIALS

Polyetheleyne Bags : These are the most common plastic bags. Elkay polyethylene bags are made from virgin materials, so they comply with USDA and FDA requirements for use in food applications. A wide selection of sizes and gauges are available to meet virtually any need you might have.

Available in the following bag styles:

- Flat
- Gusseted
- Tubing
- Seal Top
- Header Pak®
- Kwik-Fill®
- Covers & Tarps
- Trash Bags
- Mattress Bags
- Utility Bags on Rolls
- Drawstring

Tuf-R® Linear Low Density Bags : Made from a unique blend of linear low density and low density resins that often allows a thinner gauge bag to provide the same or better strength and puncture resistance as a standard low density bag of a higher gauge. Meet FDA and USDA requirements for food use.

Available in the following bag styles:

- Flat
- Gusseted

Polypropylene Bags : Polypropylene bags have long been the premier choice for outstanding product presentation and to preserve freshness. Excellent clarity, vapor and moisture barrier properties. Meet FDA and USDA requirements for food use.

Available in the following bag styles:

- Flat
- Gusseted
- Seal Top
- Drawstring

High Density : High molecular weight, high density film makes these bags strong and durable, ideal for shopping bags. Several of these bags are packaged in a low cube dispenser carton that is easy to use at the retail counter and stores easily on shelves. Meet FDA and USDA requirements for food use.

Available in the following bag styles:

- Merchandise bags
- T-Shirt bags
- Trash can liners
- Utility Bags on Rolls

STATIC CONTROL BAGS

Pink Anti-Static : Pink Anti-Static bags are an excellent choice when static control is necessary, but Faraday Cage Protection is NOT required. They effectively eliminate the hazard of static damage to sensitive electronic components during packaging, storage and shipping.

Available in the following bag styles:

- Flat
- Seal top
- Tubing

Strato Grey™ : Buried metal construction provides double protection against static discharge. Amine/amide-free interior with semi-transparent material allows for protection and easy identification of contents. Meets the electrostatic requirements of MIL B-81705 Type 3.

Available in the following bag styles:

- Flat
- Seal top

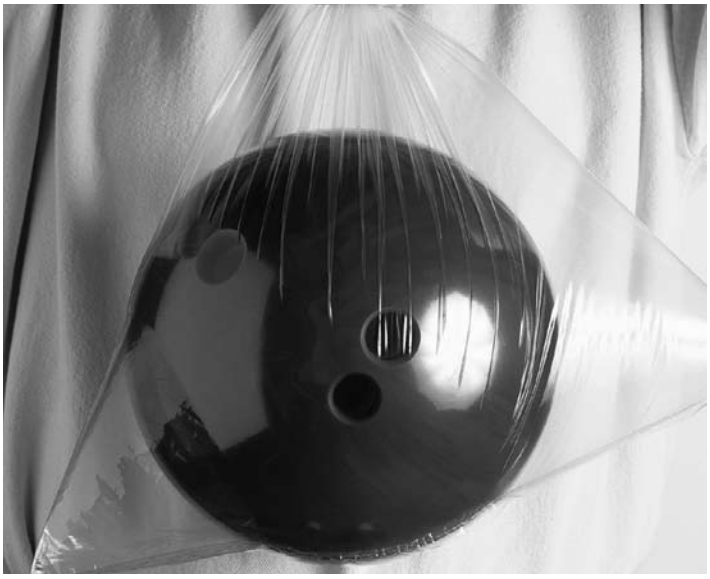

Section 1 POLYETHYLENE BAGS

POLYETHYLENE GUSSET BAGS

- Select the right material for the job. See page 3
  LLDPE: Linear Low Density Polyethylene Elkay's exclusive Tuf-R® bags provide extra strength and impact resistance that allows a lighter gauge Tuf-R® bag to do the same job as a heavier gauge LDPE bag.
  LDPE: Low Density Polyethylene Provides excellent protection for everyday use at a great price.
- Made from seamless tubing and are bottom sealed for extra strength, with no slits or side seals
- Bags 15" wide and under come in dispenser packs of 100 for cleanliness and convenience
- Meet FDA requirements for use in food applications
- Any size not listed can be custom made to your specifications. See page 36 for more information

ITEM #	SIZE	GAUGE (MIL)	MATERIAL	QTY /CASE	APPROX LBS/M	CUBE
POLYETHYLENE SIDE GUSSET BAGS						
6G042008	**4 X 2 X 8**	**0.6**	**LLDPE***	**1000**	**1.9**	**0.06**
7G042008	**4 X 2 X 8**	**0.75**	**LLDPE***	**1000**	**2.4**	**0.07**
8G042008	**4 X 2 X 8**	**0.85**	**LLDPE***	**1000**	**2.7**	**0.08**
10G-042008	4 X 2 X 8	1.0	LDPE	1000	3.2	0.13
12G-042008	4 X 2 X 8	1.25	LDPE	1000	4.0	0.12
15G-042008	4 X 2 X 8	1.5	LDPE	1000	4.8	0.13
20G-042008	4 X 2 X 8	2.0	LDPE	1000	6.4	0.21
8G042010	**4 X 2 X 10**	**0.85**	**LLDPE***	**1000**	**3.4**	**0.10**
15G-042010	4 X 2 X 10	1.5	LDPE	1000	6.0	0.16
20G-042010	4 X 2 X 10	2.0	LDPE	1000	8.0	0.27
6G042012	**4 X 2 X 12**	**0.6**	**LLDPE***	**1000**	**2.9**	**0.09**
7G042012	**4 X 2 X 12**	**0.75**	**LLDPE***	**1000**	**3.6**	**0.10**
8G042012	**4 X 2 X 12**	**0.85**	**LLDPE***	**1000**	**4.1**	**0.12**
10G-042012	4 X 2 X 12	1.0	LDPE	1000	4.8	0.14
12G-042012	4 X 2 X 12	1.25	LDPE	1000	6.0	0.17
15G-042012	4 X 2 X 12	1.5	LDPE	1000	7.2	0.19
7G053015	**5 X 3 X 15**	**0.75**	**LLDPE***	**1000**	**6.0**	**0.17**
7G053513	**5 X 3½ X 13**	**0.75**	**LLDPE***	**1000**	**5.5**	**0.14**
10G-053513	5 X 3½ X 13	1.0	LDPE	1000	7.4	0.19
12G-053513	5 X 3½ X 13	1.25	LDPE	1000	9.2	0.23
20G-053513	5 X 3½ X 13	2.0	LDPE	1000	14.7	0.50
7G054018	**5 X 4 X 18**	**0.75**	**LLDPE***	**1000**	**8.1**	**0.20**
10G-054021	5 X 4 X 21	1.0	LDPE	1000	12.6	0.33
7G054024	**5 X 4 X 24**	**0.75**	**LLDPE***	**1000**	**10.8**	**0.26**
10G-054024	5 X 4 X 24	1.0	LDPE	1000	14.4	0.38
12G-054024	5 X 4 X 24	1.25	LDPE	1000	18.0	0.50
7G054515	**5 X 4½ X 15**	**0.75**	**LLDPE***	**1000**	**7.1**	**0.17**
10G-054515	5 X 4½ X 15	1.0	LDPE	1000	9.5	0.22
12G-054515	5 X 4½ X 15	1.25	LDPE	1000	11.9	0.27
7G054518	**5 X 4½ X 18**	**0.75**	**LLDPE***	**1000**	**8.5**	**0.20**
10G-054518	5 X 4½ X 18	1.0	LDPE	1000	11.4	0.26
8G055024	**5 X 5 X 24**	**0.8**	**LLDPE***	**1000**	**12.8**	**0.30**
8G055030	**5 X 5 X 30**	**0.8**	**LLDPE***	**1000**	**16.0**	**0.36**
10G-050530	5 X 5 X 30	1.0	LDPE	1000	20.0	0.48
15G-052212	5¼ X 2¼ X 12	1.5	LDPE	1000	9.0	0.25
12G-052215	5¼ X 2¼ x 15	1.25	LDPE	1000	9.4	0.30
15G-052215	5¼ X 2¼ X 15	1.5	LDPE	1000	11.3	0.31
8G055020	**5¼ X 5 X 20**	**0.8**	**LLDPE***	**1000**	**11.0**	**0.26**
8G553024	**5½ X 3 X 24**	**0.9**	**LLDPE***	**1000**	**11.58**	**0.30**
8G553029	**5½ X 3 X 29**	**0.9**	**LLDPE***	**1000**	**16.01**	**0.36**
6G055415	**5½ X 4¾ X 15**	**0.6**	**LLDPE***	**1000**	**6.2**	**0.17**
7G055415	**5½ X 4¾ X 15**	**0.75**	**LLDPE***	**1000**	**7.7**	**0.20**
10G-055415	5½ X 4¾ X 15	1.0	LDPE	1000	10.3	0.24
07G-055416	5½ X 4¾ X 16	0.75	LDPE	1000	8.2	1.05
8G055416	**5½ X 4¾ X 16**	**0.8**	**LLDPE***	**1000**	**8.8**	**1.00**
6G055419	**5½ X 4¾ X 19**	**0.6**	**LLDPE***	**1000**	**7.8**	**0.20**
7G055419	**5½ X 4¾ X 19**	**0.75**	**LLDPE***	**1000**	**9.7**	**0.23**
10G-055419	5½ X 4¾ X 19	1.0	LDPE	1000	13.0	0.33
12G-055419	5½ X 4¾ X 19	1.25	LDPE	1000	16.3	0.40
10G-055422	5½ X 4¾ X 22	1.0	LDPE	1000	15.0	0.37
7G063012	**6 X 3 X 12**	**0.75**	**LLDPE***	**1000**	**5.4**	**0.15**
8G063012	**6 X 3 X 12**	**0.85**	**LLDPE***	**1000**	**6.1**	**0.18**
10G-063012	6 X 3 X 12	1.0	LDPE	1000	7.2	0.20
12G-063012	6 X 3 X 12	1.25	LDPE	1000	9.0	0.24
15G-063012	6 X 3 X 12	1.5	LDPE	1000	10.8	0.28
20G-063012	6 X 3 X 12	2.0	LDPE	1000	14.4	0.44
6G063015	**6 X 3 X 15**	**0.6**	**LLDPE***	**1000**	**5.4**	**0.16**
7G063015	**6 X 3 X 15**	**0.75**	**LLDPE***	**1000**	**6.7**	**0.18**
8G063015	**6 X 3 X 15**	**0.85**	**LLDPE***	**1000**	**7.7**	**0.20**
10G-063015	6 X 3 X 15	1.0	LDPE	1000	9.0	0.25
12G-063015	6 X 3 X 15	1.25	LDPE	1000	11.3	0.30
15G-063015	6 X 3 X 15	1.5	LDPE	1000	13.5	0.35
20G-063015	6 X 3 X 15	2.0	LDPE	1000	18.0	0.54
20G-063018	6 X 3 X 18	2.0	LDPE	1000	21.6	0.64
7G063515	**6 X 3½ X 15**	**0.75**	**LLDPE***	**1000**	**7.1**	**0.20**
8G063515	**6 X 3½ X 15**	**0.85**	**LLDPE***	**1000**	**8.1**	**0.23**
10G-063515	6 X 3½ X 15	1.0	LDPE	1000	9.5	0.26
12G-063515	6 X 3½ X 15	1.25	LDPE	1000	11.9	0.30
15G-063515	6 X 3½ X 15	1.5	LDPE	1000	14.3	0.35

ITEM #	SIZE	GAUGE (MIL)	MATERIAL	QTY /CASE	APPROX LBS/M	CUBE
POLYETHYLENE SIDE GUSSET BAGS *(continued)*						
8G063518	**6 X 3½ X 18**	**0.85**	**LLDPE***	**1000**	**9.7**	**0.27**
10G-063518	6 X 3½ X 18	1.0	LDPE	1000	11.4	0.31
15G-063518	6 X 3½ X 18	1.5	LDPE	1000	17.1	0.48
15G-064012	6 X 4 X 12	1.5	LDPE	1000	12.0	0.31
15G-064015	6 X 4 X 15	1.5	LDPE	1000	15.0	0.41
10G-064024	6 X 4 X 24	1.0	LDPE	1000	16.0	0.40
20G-074018	7 X 4 X 18	2.0	LDPE	1000	26.4	0.76
10G-076015	7 X 6 X 15	1.0	LDPE	1000	13.0	0.31
6G083015	**8 X 3 X 15**	**0.6**	**LLDPE***	**1000**	**6.6**	**0.19**
7G083015	**8 X 3 X 15**	**0.75**	**LLDPE***	**1000**	**8.2**	**0.23**
8G083015	**8 X 3 X 15**	**0.85**	**LLDPE***	**1000**	**9.4**	**0.28**
10G-083015	8 X 3 X 15	1.0	LDPE	1000	11.0	0.31
12G-083015	8 X 3 X 15	1.25	LDPE	1000	13.8	0.39
15G-083015	8 X 3 X 15	1.5	LDPE	1000	16.5	0.51
20G-083015	8 X 3 X 15	2.0	LDPE	1000	22.0	0.67
7G083020	**8 X 3 X 20**	**0.75**	**LLDPE***	**1000**	**11.2**	**0.32**
12G-083020	8 X 3 X 20	1.25	LDPE	1000	18.3	0.53
15G-083021	8 X 3 X 21	1.5	LDPE	1000	23.1	0.70
7G084012	**8 X 4 X 12**	**0.75**	**LLDPE***	**1000**	**7.2**	**0.19**
12G-084012	8 X 4 X 12	1.25	LDPE	1000	12.0	0.35
7G084015	**8 X 4 X 15**	**0.75**	**LLDPE***	**1000**	**9.0**	**0.24**
15G-084015	8 X 4 X 15	1.5	LDPE	1000	18.0	0.51
6G084018	**8 X 4 X 18**	**0.6**	**LLDPE***	**1000**	**8.7**	**0.22**
7G084018	**8 X 4 X 18**	**0.75**	**LLDPE***	**1000**	**10.8**	**0.28**
8G084018	**8 X 4 X 18**	**0.85**	**LLDPE***	**1000**	**12.2**	**0.43**
10G-084018	8 X 4 X 18	1.0	LDPE	1000	14.4	0.43
12G-084018	8 X 4 X 18	1.25	LDPE	1000	18.0	0.52
15G-084018	8 X 4 X 18	1.5	LDPE	1000	21.6	0.60
20G-084018	8 X 4 X 18	2.0	LDPE	1000	28.8	0.84
8G084020	**8 X 4 X 20**	**0.8**	**LLDPE***	**1000**	**12.8**	**0.33**
12G-084020	8 X 4 X 20	1.25	LDPE	1000	20.0	0.57
8G084021	**8 X 4 X 21**	**0.85**	**LLDPE***	**1000**	**14.3**	**0.50**
10G-084021	8 X 4 X 21	1.0	LDPE	1000	16.8	0.50
12G-084021	8 X 4 X 21	1.25	LDPE	1000	21.0	0.61
15G-084021	8 X 4 X 21	1.5	LDPE	1000	25.2	0.68
20G-084021	8 X 4 X 21	2.0	LDPE	1000	33.6	0.97
15G-084024	8 X 4 X 24	1.5	LDPE	1000	28.8	0.78
7G085015	**8 X 5 X 15**	**0.75**	**LLDPE***	**1000**	**9.8**	**0.26**
10G-085015	8 X 5 X 15	1.0	LDPE	1000	13.0	0.34
10G-085018	8 X 5 X 18	1.0	LDPE	1000	15.6	0.45
10G-096018	9 X 6 X 18	1.0	LDPE	1000	18.0	0.48
7G104020	**10 X 4 X 20**	**0.75**	**LLDPE***	**1000**	**14.0**	**0.54**
10G-104024	10 X 4 X 24	1.0	LDPE	1000	22.4	0.63
15G-104024	10 X 4 X 24	1.5	LDPE	1000	33.6	0.95
20G-104024	10 X 4 X 24	2.0	LDPE	1000	44.8	1.21
8G105016	**10 X 5 X 16**	**0.8**	**LLDPE***	**1000**	**12.8**	**0.33**
8G106022	**10 X 6 X 22**	**0.9**	**LLDPE***	**1000**	**16.46**	**0.38**
15G-108020	10 X 8 X 20	1.5	LDPE	1000	36.0	0.85

ITEM #	SIZE	GAUGE (MIL)	MATERIAL	QTY /CASE	APPROX LBS/M	CUBE
POLYETHYLENE SIDE GUSSET BAGS *(continued)*						
8G108024	**10 X 8 X 24**	**0.85**	**LLDPE***	**500**	**24.5**	**0.43**
10G-108024	10 X 8 X 24	1.0	LDPE	500	28.8	0.43
12G-108024	10 X 8 X 24	1.25	LDPE	1000	36.0	0.84
15G-108024	10 X 8 X 24	1.5	LDPE	1000	43.2	1.00
20G-108024	10 X 8 X 24	2.0	LDPE	500	57.6	0.70
10G-111021	11½ X 10 x 21½	1.0	LDPE	1000	30.8	0.72
20G-120426	12 X 4 X 26	2.0	LDPE	500	55.5	0.80
07G-126024	12 X 6 X 24	0.75	LDPE	500	21.6	0.42
12G-120624	12 X 6 X 24	1.25	LDPE	500	36.0	0.54
15G-126029	12 X 6 X 29	1.5	LDPE	500	52.2	0.70
15G-128020	12 X 8 X 20	1.5	LDPE	1000	40.0	1.01
20G-128020	12 X 8 X 20	2.0	LDPE	500	53.3	0.70
15G-128024	12 X 8 X 24	1.5	LDPE	500	48.0	0.67
20G-128024	12 X 8 X 24	2.0	LDPE	500	64.0	0.83
8G128030	**12 X 8 X 30**	**0.85**	**LLDPE***	**500**	**34.0**	**0.56**
10G-128030	12 X 8 X 30	1.0	LDPE	500	40.0	0.56
12G-128030	12 X 8 X 30	1.25	LDPE	500	50.0	0.69
15G-128030	12 X 8 X 30	1.5	LDPE	500	60.0	0.77
20G-128030	12 X 8 X 30	2.0	LDPE	500	80.0	1.00
15G-121024	12 X 10 X 24	1.5	LDPE	500	52.8	0.67
15G-159024	15 X 9 X 24	1.5	LDPE	500	57.6	0.84
15G-159032	15 X 9 X 32	1.5	LDPE	500	76.8	1.05
20G-159032	15 X 9 X 32	2.0	LDPE	250	102.4	0.75
10G-151118	15 X 11 X 18	1.0	LDPE	1000	31.2	0.78
15G-161224	16 X 12 X 24	1.5	LDPE	500	67.2	0.89
15G-161230	16 X 12 X 30	1.5	LDPE	500	84.0	1.04
15G-161436	16 X 14 X 36	1.5	LDPE	250	108.0	0.65
20G-161436	16 X 14 X 36	2.0	LDPE	250	144.0	0.90
15G-181432	18 X 14 X 32	1.5	LDPE	250	102.4	0.70
15G-181640	18 X 16 X 40	1.5	LDPE	250	136.0	0.89
20G-181640	18 X 16 X 40	2.0	LDPE	250	181.3	1.12
15G-201826	20 X 18 X 26	1.5	LDPE	500	98.8	1.09
12G-201830	20 X 18 X 30	1.25	LDPE	500	95.0	1.11
15G-201830	20 X 18 X 30	1.5	LDPE	250	114.0	0.68
20G-201830	20 X 18 X 30	2.0	LDPE	200	152.0	0.91
12G-201831	20 X 18 X 31	1.25	LDPE	250	98.2	0.60
8G214035	**21 X 4 X 35**	**0.8**	**LLDPE***	**250**	**46.8**	**1.40**
15G-242048	24 X 20 X 48	1.5	LDPE	200	211.2	1.04
20G-242048	24 X 20 X 48	2.0	LDPE	100	281.6	1.35
20G-264042	26 X 4 X 42	2.0	LDPE	200	168.0	0.89
20G-282460	28 X 24 X 60	2.0	LDPE	100	417.0	0.58
20G-302660	30 X 26 X 60	2.0	LDPE	100	448.0	0.61
BOTTOM GUSSET STOCK WICKET BAG with 1½ Lip *(250 bags per wicket)*						
10BG-097515W	9¾ X 15 + 4½ + 1½LP	1.0	LDPE	1000	11.7	0.36

**Tuf-R® LLDPE bags have extra strength that often allows a lighter gauge bag to replace a heavier gauge LDPE bag.*

	LDPE:	Tuf-R®:
GUSSET BAGS	.9 - 1.25 mil	6G .6 m or 7G .75 mil
	1.25 - 2 mil	8G .85 mil
FLAT BAGS	1.25 - 1.5 mil	7F .9 mil, 1 mil or 1.25 mil
	2 - 3 mil	8F 1.8 mil, 2 mil
	3 - 4 mil	9F 2.75 mil



POLYETHYLENE FLAT BAGS

- Select the right material for the job. See page 3
  LLDPE: Linear Low Density Polyethylene Elkay's exclusive Tuf-R® bags provide extra strength and impact resistance that allows a lighter gauge Tuf-R® bag to do the same job as a heavier gauge LDPE bag.
  LDPE: Low Density Polyethylene Provides excellent protection for everyday use at a great price.
- Made from seamless tubing and are bottom sealed for extra strength, with no slits or side seals
- Bags 15" wide and under come in dispenser packs of 100 for cleanliness and convenience
- Meet FDA requirements for use in food applications
- Any size not listed can be custom made to your specifications. See page 36 for more information

ITEM #	SIZE	GAUGE (MIL)	MATERIAL	QTY /CASE	APPROX LBS/M	CUBE
POLYETHYLENE FLAT BAGS						
20F-0102	1 X 2	2.0	LDPE	10000	0.3	0.10
7F0203	**2 X 3**	**0.9**	**LLDPE***	**20000**	**0.3**	**0.22**
12F-0203	2 X 3	1.25	LDPE	10000	0.5	0.14
15F-0202	2 X 2	1.5	LDPE	10000	0.4	0.13
15F-0203	2 X 3	1.5	LDPE	10000	0.6	0.18
8F0203	**2 X 3**	**1.8**	**LLDPE***	**10000**	**0.7**	**0.20**
20F-0202	2 X 2	2.0	LDPE	10000	0.5	0.17
20F-0203	2 X 3	2.0	LDPE	10000	0.8	0.23
30F-0203	2 X 3	3.0	LDPE	10000	1.2	0.31
40F-0203	2 X 3	4.0	LDPE	5000	1.6	0.22
60F-0203	2 X 3	6.0	LDPE	5000	2.4	0.31
7F0204	**2 X 4**	**0.9**	**LLDPE***	**10000**	**0.5**	**0.14**
12F-0204	2 X 4	1.25	LDPE	10000	0.7	0.19
15F-0204	2 X 4	1.5	LDPE	10000	0.8	0.23
8F0204	**2 X 4**	**1.8**	**LLDPE***	**5000**	**1.0**	**0.14**
20F-0204	2 X 4	2.0	LDPE	10000	1.1	0.29
30F-0204	2 X 4	3.0	LDPE	5000	1.6	0.21
40F-0204	2 X 4	4.0	LDPE	5000	2.1	0.28
7F0205	**2 X 5**	**0.9**	**LLDPE***	**10000**	**0.6**	**0.17**
15F-0205	2 X 5	1.5	LDPE	10000	1.0	0.25
20F-0205	2 X 5	2.0	LDPE	10000	1.3	0.35
40F-0205	2 X 5	4.0	LDPE	5000	2.7	0.34
20F-0206	2 X 6	2.0	LDPE	5000	1.6	0.21
30F-0206	2 X 6	3.0	LDPE	5000	2.4	0.24
40F-0206	2 X 6	4.0	LDPE	5000	3.2	0.41
40F-0207	2 X 7	4.0	LDPE	2000	3.7	0.19
7F0208	**2 X 8**	**0.9**	**LLDPE***	**10000**	**0.9**	**0.26**
15F-0208	2 X 8	1.5	LDPE	5000	1.6	0.21
20F-0208	2 X 8	2.0	LDPE	5000	2.1	0.27
30F-0208	2 X 8	3.0	LDPE	3000	3.2	1.08
40F-0208	2 X 8	4.0	LDPE	2000	4.3	0.21
40F-0209	2 X 9	4.0	LDPE	2000	4.8	0.24
7F0210	**2 X 10**	**0.9**	**LLDPE***	**10000**	**1.2**	**0.29**
15F-0210	2 X 10	1.5	LDPE	5000	2.0	0.26
20F-0210	2 X 10	2.0	LDPE	5000	2.7	0.34
7F0212	**2 X 12**	**0.9**	**LLDPE***	**10000**	**1.4**	**0.34**
15F-0212	2 X 12	1.5	LDPE	5000	2.4	0.31
20F-0212	2 X 12	2.0	LDPE	5000	3.2	0.28
30F-0212	2 X 12	3.0	LDPE	5000	4.8	0.54
40F-0212	2 X 12	4.0	LDPE	2000	6.4	0.31
30F-0222	2 X 22	3.0	LDPE	3000	8.8	0.69
7F0303	**3 X 3**	**0.9**	**LLDPE***	**10000**	**0.5**	**0.15**
12F-0303	3 X 3	1.25	LDPE	10000	0.8	0.20
15F-0303	3 X 3	1.5	LDPE	10000	0.9	0.25
20F-0303	3 X 3	2.0	LDPE	5000	1.2	0.16
30F-0303	3 X 3	3.0	LDPE	5000	1.8	0.38
40F-0303	3 X 3	4.0	LDPE	5000	2.4	0.32
7F0304	**3 X 4**	**0.9**	**LLDPE***	**10000**	**0.7**	**0.20**
12F-0304	3 X 4	1.25	LDPE	10000	1.0	0.26
15F-0304	3 X 4	1.5	LDPE	5000	1.2	0.17
8F0304	**3 X 4**	**1.8**	**LLDPE***	**5000**	**1.5**	**0.19**
20F-0304	3 X 4	2.0	LDPE	5000	1.6	0.21
30F-0304	3 X 4	3.0	LDPE	5000	2.4	0.30
40F-0304	3 X 4	4.0	LDPE	5000	3.2	0.41
60F-0304	3 X 4	6.0	LDPE	2000	4.8	0.23
7F0305	**3 X 5**	**0.9**	**LLDPE***	**5000**	**0.9**	**0.13**
15F-0305	3 X 5	1.5	LDPE	5000	1.5	0.20
8F0305	**3 X 5**	**1.8**	**LLDPE***	**3000**	**1.8**	**0.14**
20F-0305	3 X 5	2.0	LDPE	5000	2.0	0.25
30F-0305	3 X 5	3.0	LDPE	3000	3.0	0.22
40F-0305	3 X 5	4.0	LDPE	2000	4.0	0.27
60F-0305	3 X 5	6.0	LDPE	2000	6.0	0.28

ITEM #	SIZE	GAUGE (MIL)	MATERIAL	QTY /CASE	APPROX LBS/M	CUBE
POLYETHYLENE FLAT BAGS *(continued)*						
7F0306	**3 X 6**	**0.9**	**LLDPE***	**5000**	**1.1**	**0.15**
15F-0306	3 X 6	1.5	LDPE	5000	1.8	0.24
8F0306	**3 X 6**	**1.8**	**LLDPE***	**3000**	**2.2**	**0.16**
20F-0306	3 X 6	2.0	LDPE	5000	2.4	0.30
30F-0306	3 X 6	3.0	LDPE	3000	3.6	0.26
40F-0306	3 X 6	4.0	LDPE	2000	4.8	0.24
60F-0306	3 X 6	6.0	LDPE	1000	7.2	0.18
7F0308	**3 X 8**	**0.9**	**LLDPE***	**5000**	**1.4**	**0.20**
15F-0308	3 X 8	1.5	LDPE	5000	2.4	0.31
20F-0308	3 X 8	2.0	LDPE	5000	3.2	0.43
30F-0308	3 X 8	3.0	LDPE	2000	4.8	0.23
40F-0308	3 X 8	4.0	LDPE	1000	6.4	0.16
7F0310	**3 X 10**	**0.9**	**LLDPE***	**5000**	**1.8**	**0.24**
15F-0310	3 X 10	1.5	LDPE	3000	3.0	0.23
20F-0310	3 X 10	2.0	LDPE	2000	4.0	0.19
40F-0310	3 X 10	4.0	LDPE	1000	8.0	0.20
7F0312	**3 X 12**	**0.9**	**LLDPE***	**5000**	**2.1**	**0.28**
15F-0312	3 X 12	1.5	LDPE	2000	3.6	0.18
20F-0312	3 X 12	2.0	LDPE	2000	4.8	0.23
30F-0312	3 X 12	3.0	LDPE	2000	7.2	0.33
40F-0312	3 X 12	4.0	LDPE	1000	9.6	0.24
30F-0314	3 X 14	3.0	LDPE	2000	8.4	0.38
7F0315	**3 X 15**	**0.9**	**LLDPE***	**5000**	**2.7**	**0.35**
15F-0315	3 X 15	1.5	LDPE	2000	4.5	0.23
7F0318	**3 X 18**	**0.9**	**LLDPE***	**5000**	**3.2**	**0.41**
15F-0318	3 X 18	1.5	LDPE	2000	5.4	0.27
20F-0318	3 X 18	2.0	LDPE	2000	7.2	0.34
30F-0318	3 X 18	3.0	LDPE	2000	10.5	0.49
30F-0324	3 X 24	3.0	LDPE	2000	14.4	0.65
40F-0326	3 X 26	4.0	LDPE	1000	20.2	0.66
7F3506	**3½ X 6**	**0.9**	**LLDPE***	**5000**	**1.2**	**0.19**
15F-0356	3½ X 6	1.5	LDPE	5000	2.1	0.27
7F0404	**4 X 4**	**0.9**	**LLDPE***	**5000**	**0.9**	**0.14**
15F-0404	4 X 4	1.5	LDPE	5000	1.6	0.22
20F-0404	4 X 4	2.0	LDPE	2000	2.1	0.11
40F-0404	4 X 4	4.0	LDPE	2000	4.3	0.23
60F-0404	4 X 4	6.0	LDPE	1000	6.4	0.16
7F0405	**4 X 5**	**1.0**	**LLDPE***	**5000**	**1.2**	**0.17**
15F-0405	4 X 5	1.5	LDPE	5000	2.0	0.26
8F0405	**4 X 5**	**1.8**	**LLDPE***	**3000**	**2.5**	**0.18**
20F-0405	4 X 5	2.0	LDPE	5000	2.7	0.33
30F-0405	4 X 5	3.0	LDPE	2000	4.0	0.20
40F-0405	4 X 5	4.0	LDPE	2000	5.3	0.26
60F-0405	4 X 5	6.0	LDPE	1000	8.0	0.48

ITEM #	SIZE	GAUGE (MIL)	MATERIAL	QTY /CASE	APPROX LBS/M	CUBE
POLYETHYLENE FLAT BAGS *(continued)*						
7F0406	**4 X 6**	**1.0**	**LLDPE***	**5000**	**1.4**	**0.20**
12F-0406	4 X 6	1.25	LDPE	5000	2.0	0.25
15F-0406	4 X 6	1.5	LDPE	5000	2.4	0.31
8F0406	**4 X 6**	**1.8**	**LLDPE***	**2000**	**2.9**	**0.15**
20F-0406	4 X 6	2.0	LDPE	5000	3.2	0.39
30F-0406	4 X 6	3.0	LDPE	2000	4.8	0.23
40F-0406	4 X 6	4.0	LDPE	2000	6.4	0.32
60F-0406	4 X 6	6.0	LDPE	1000	9.6	0.23
7F0408	**4 X 8**	**1.0**	**LLDPE***	**4000**	**1.9**	**0.21**
12F-0408	4 X 8	1.25	LDPE	5000	2.7	0.33
15F-0408	4 X 8	1.5	LDPE	3000	3.2	0.24
8F0408	**4 X 8**	**1.8**	**LLDPE***	**2000**	**3.9**	**0.89**
20F-0408	4 X 8	2.0	LDPE	2000	4.3	0.21
30F-0408	4 X 8	3.0	LDPE	2000	6.4	0.29
40F-0408	4 X 8	4.0	LDPE	1000	8.6	0.21
7F0410	**4 X 10**	**1.0**	**LLDPE***	**4000**	**2.4**	**0.25**
15F-0410	4 X 10	1.5	LDPE	2000	4.0	0.19
20F-0410	4 X 10	2.0	LDPE	2000	5.3	0.25
40F-0410	4 X 10	4.0	LDPE	1000	10.7	0.26
7F0412	**4 X 12**	**1.0**	**LLDPE***	**4000**	**2.8**	**0.30**
15F-0412	4 X 12	1.5	LDPE	2000	4.8	0.24
20F-0412	4 X 12	2.0	LDPE	2000	6.4	0.35
30F-0412	4 X 12	3.0	LDPE	2000	9.6	0.42
40F-0412	4 X 12	4.0	LDPE	1000	12.8	0.30
30F-0414	4 X 14	3.0	LDPE	2000	11.2	0.49
7F0415	**4 X 15**	**1.0**	**LLDPE***	**4000**	**3.6**	**0.36**
15F-0415	4 X 15	1.5	LDPE	2000	6.0	0.29
20F-0415	4 X 15	2.0	LDPE	2000	8.0	0.19
40F-0415	4 X 15	4.0	LDPE	1000	16.0	0.38
20F-0416	4 X 16	2.0	LDPE	1000	8.6	0.22
7F0418	**4 X 18**	**1.0**	**LLDPE***	**4000**	**4.3**	**0.43**
15F-0418	4 X 18	1.5	LDPE	2000	7.2	0.32
20F-0418	4 X 18	2.0	LDPE	1000	9.6	0.29
30F-0418	4 X 18	3.0	LDPE	1000	14.4	0.31
40F-0418	4 X 18	4.0	LDPE	1000	19.2	0.45
30F-0420	4 X 20	3.0	LDPE	2000	16.0	0.69
7F0424	**4 X 24**	**1.0**	**LLDPE***	**4000**	**5.7**	**0.53**
15F-0424	4 X 24	1.5	LDPE	2000	9.6	0.43
20F-0424	4 X 24	2.0	LDPE	1000	12.8	0.17
40F-0424	4 X 24	4.0	LDPE	1000	25.7	0.58

**Tuf-R® LLDPE bags have extra strength that often allows a lighter gauge bag to replace a heavier gauge LDPE bag.*

	LDPE:	Tuf-R®:
GUSSET BAGS	.9 - 1.25 mil	6G .6 mil or 7G .75 mil
	1.25 - 2 mil	8G .85 mil
FLAT BAGS	1.25 - 1.5 mil	7F .9 mil, 1 mil or 1.25 mil
	2 - 3 mil	8F 1.8 mil, 2 mil
	3 - 4 mil	9F 2.75 mil

ITEM #	SIZE	GAUGE (MIL)	MATERIAL	QTY /CASE	APPROX LBS/M	CUBE
POLYETHYLENE FLAT BAGS *(continued)*						
7F0505	**5 X 5**	**1.0**	**LLDPE***	**4000**	**1.5**	**0.17**
15F-0505	5 X 5	1.5	LDPE	3000	2.5	0.28
20F-0505	5 X 5	2.0	LDPE	2000	3.3	0.19
30F-0505	5 X 5	3.0	LDPE	1000	5.0	0.12
40F-0505	5 X 5	4.0	LDPE	1000	6.7	0.13
7F0506	**5 X 6**	**1.0**	**LLDPE***	**4000**	**1.8**	**0.20**
15F-0506	5 X 6	1.5	LDPE	2000	3.0	0.16
20F-0506	5 X 6	2.0	LDPE	2000	4.0	0.22
7F0507	**5 X 7**	**1.0**	**LLDPE***	**4000**	**2.1**	**0.25**
12F-0507	5 X 7	1.25	LDPE	5000	2.9	0.34
15F-0507	5 X 7	1.5	LDPE	2000	3.5	0.18
8F0507	**5 X 7**	**1.8**	**LLDPE***	**2000**	**4.3**	**0.20**
20F-0507	5 X 7	2.0	LDPE	2000	4.7	0.25
30F-0507	5 X 7	3.0	LDPE	1000	7.0	0.16
40F-0507	5 X 7	4.0	LDPE	1000	9.4	0.23
7F0508	**5 X 8**	**1.0**	**LLDPE***	**4000**	**2.4**	**0.25**
15F-0508	5 X 8	1.5	LDPE	2000	4.0	0.19
8F0508	**5 X 8**	**1.8**	**LLDPE***	**2000**	**4.9**	**0.23**
20F-0508	5 X 8	2.0	LDPE	2000	5.3	0.32
30F-0508	5 X 8	3.0	LDPE	1000	8.0	0.18
40F-0508	5 X 8	4.0	LDPE	1000	10.7	0.26
60F-0508	5 X 8	6.0	LDPE	1000	16.0	0.36
7F0510	**5 X 10**	**1.0**	**LLDPE***	**4000**	**3.0**	**0.34**
12F-0510	5 X 10	1.25	LDPE	2000	4.2	0.19
15F-0510	5 X 10	1.5	LDPE	2000	5.0	0.25
20F-0510	5 X 10	2.0	LDPE	2000	6.7	0.18
30F-0510	5 X 10	3.0	LDPE	1000	10.0	0.22
40F-0510	5 X 10	4.0	LDPE	1000	13.4	0.32
7F0512	**5 X 12**	**1.0**	**LLDPE***	**4000**	**3.6**	**0.40**
15F-0512	5 X 12	1.5	LDPE	2000	6.0	0.29
20F-0512	5 X 12	2.0	LDPE	1000	8.0	0.22
30F-0512	5 X 12	3.0	LDPE	1000	12.0	0.26
40F-0512	5 X 12	4.0	LDPE	1000	16.0	0.37
7F0515	**5 X 15**	**1.0**	**LLDPE***	**4000**	**4.5**	**0.50**
15F-0515	5 X 15	1.5	LDPE	1000	7.5	0.18
20F-0515	5 X 15	2.0	LDPE	1000	10.0	0.30
40F-0515	5 X 15	4.0	LDPE	1000	20.0	0.46
7F0520	**5 X 20**	**1.0**	**LLDPE***	**4000**	**6.0**	**0.56**
15F-0520	5 X 20	1.5	LDPE	1000	10.0	0.22
20F-0520	5 X 20	2.0	LDPE	1000	13.4	0.30
30F-0520	5 X 20	3.0	LDPE	1000	20.0	0.46
40F-0520	5 X 20	4.0	LDPE	1000	26.7	0.62
7F0524	**5 X 24**	**1.0**	**LLDPE***	**4000**	**7.2**	**0.67**
15F-0524	5 X 24	1.5	LDPE	1000	12.0	0.26
20F-0524	5 X 24	2.0	LDPE	1000	16.0	0.38
40F-0524	5 X 24	4.0	LDPE	1000	32.1	0.74

ITEM #	SIZE	GAUGE (MIL)	MATERIAL	QTY /CASE	APPROX LBS/M	CUBE
POLYETHYLENE FLAT BAGS *(continued)*						
7F0606	**6 X 6**	**1.0**	**LLDPE***	**4000**	**2.4**	**0.24**
15F-0606	6 X 6	1.5	LDPE	2000	3.6	0.18
20F-0606	6 X 6	2.0	LDPE	2000	4.8	0.23
30F-0606	6 X 6	3.0	LDPE	1000	7.2	0.16
40F-0606	6 X 6	4.0	LDPE	1000	9.6	0.24
7F0608	**6 X 8**	**1.0**	**LLDPE***	**2000**	**3.2**	**0.17**
12F-0608	6 X 8	1.25	LDPE	2000	4.0	0.19
15F-0608	6 X 8	1.5	LDPE	2000	4.8	0.24
8F0608	**6 X 8**	**1.8**	**LLDPE***	**1000**	**6.5**	**0.14**
20F-0608	6 X 8	2.0	LDPE	2000	6.4	0.30
30F-0608	6 X 8	3.0	LDPE	1000	9.6	0.21
40F-0608	6 X 8	4.0	LDPE	1000	12.8	0.24
60F-0608	6 X 8	6.0	LDPE	1000	19.2	0.42
7F0609	**6 X 9**	**1.0**	**LLDPE***	**2000**	**3.6**	**0.19**
15F-0609	6 X 9	1.5	LDPE	2000	5.4	0.26
20F-0609	6 X 9	2.0	LDPE	1000	7.2	0.16
30F-0609	6 X 9	3.0	LDPE	1000	10.8	0.24
40F-0609	6 X 9	4.0	LDPE	1000	14.4	0.34
7F0610	**6 X 10**	**1.0**	**LLDPE***	**2000**	**4.0**	**0.21**
15F-0610	6 X 10	1.5	LDPE	2000	6.0	0.29
8F0610	**6 X 10**	**1.8**	**LLDPE***	**1000**	**8.1**	**0.17**
20F-0610	6 X 10	2.0	LDPE	1000	8.0	0.18
30F-0610	6 X 10	3.0	LDPE	1000	12.0	0.26
40F-0610	6 X 10	4.0	LDPE	1000	16.0	0.37
60F-0610	6 X 10	6.0	LDPE	1000	24.1	0.52
7F0612	**6 X 12**	**1.0**	**LLDPE***	**1000**	**4.8**	**0.12**
12F-0612	6 X 12	1.25	LDPE	2000	6.0	0.27
15F-0612	6 X 12	1.5	LDPE	1000	7.2	0.18
8F0612	**6 X 12**	**1.8**	**LLDPE***	**1000**	**9.7**	**0.20**
20F-0612	6 X 12	2.0	LDPE	1000	9.6	0.21
30F-0612	6 X 12	3.0	LDPE	1000	14.4	0.31
40F-0612	6 X 12	4.0	LDPE	1000	19.2	0.41
7F0615	**6 X 15**	**1.0**	**LLDPE***	**1000**	**6.0**	**0.15**
15F-0615	6 X 15	1.5	LDPE	1000	9.0	0.21
20F-0615	6 X 15	2.0	LDPE	1000	12.0	0.31
30F-0615	6 X 15	3.0	LDPE	1000	18.0	0.38
40F-0615	6 X 15	4.0	LDPE	1000	24.1	0.54
7F0618	**6 X 18**	**1.0**	**LLDPE***	**1000**	**7.2**	**0.15**
15F-0618	6 X 18	1.5	LDPE	1000	10.8	0.25
20F-0618	6 X 18	2.0	LDPE	1000	14.4	0.31
30F-0618	6 X 18	3.0	LDPE	1000	21.6	0.45
40F-0618	6 X 18	4.0	LDPE	1000	28.9	0.68
7F0620	**6 X 20**	**1.0**	**LLDPE***	**1000**	**8.0**	**0.21**
15F-0620	6 X 20	1.5	LDPE	1000	12.0	0.26
20F-0620	6 X 20	2.0	LDPE	1000	16.0	0.35
30F-0620	6 X 20	3.0	LDPE	1000	24.0	0.50
40F-0620	6 X 20	4.0	LDPE	1000	32.1	0.75



ITEM #	SIZE	GAUGE (MIL)	MATERIAL	QTY /CASE	APPROX LBS/M	CUBE
POLYETHYLENE FLAT BAGS *(continued)*						
7F0624	**6 X 24**	**1.0**	**LLDPE***	**1000**	**9.6**	**0.22**
15F-0624	6 X 24	1.5	LDPE	1000	14.4	0.31
20F-0624	6 X 24	2.0	LDPE	1000	19.2	0.42
7F0709	**7 X 9**	**1.0**	**LLDPE***	**1000**	**4.2**	**0.11**
12F-0709	7 X 9	1.25	LDPE	2000	5.3	0.24
15F-0709	7 X 9	1.5	LDPE	1000	6.3	0.15
8F0709	**7 X 9**	**1.8**	**LLDPE***	**1000**	**8.5**	**0.17**
20F-0709	7 X 9	2.0	LDPE	1000	8.4	0.18
40F-0709	7 X 9	4.0	LDPE	1000	16.8	0.39
60F-0709	7 X 9	6.0	LDPE	1000	25.3	0.56
7F0710	**7 X 10**	**1.0**	**LLDPE***	**1000**	**4.7**	**0.12**
12F-0710	7 X 10	1.25	LDPE	2000	5.9	0.26
15F-0710	7 X 10	1.5	LDPE	1000	7.0	0.17
20F-0710	7 X 10	2.0	LDPE	1000	9.4	0.21
30F-0710	7 X 10	3.0	LDPE	1000	14.0	0.30
40F-0710	7 X 10	4.0	LDPE	1000	18.7	0.43
7F0712	**7 X 12**	**1.0**	**LLDPE***	**1000**	**5.6**	**0.14**
15F-0712	7 X 12	1.5	LDPE	1000	8.4	0.20
20F-0712	7 X 12	2.0	LDPE	1000	11.2	0.25
30F-0712	7 X 12	3.0	LDPE	1000	16.8	0.35
40F-0712	7 X 12	4.0	LDPE	1000	22.5	0.53
7F0715	**7 X 15**	**1.0**	**LLDPE***	**1000**	**7.0**	**0.17**
15F-0715	7 X 15	1.5	LDPE	1000	10.5	0.24
20F-0715	7 X 15	2.0	LDPE	1000	14.0	0.28
40F-0715	7 X 15	4.0	LDPE	1000	28.1	0.66

ITEM #	SIZE	GAUGE (MIL)	MATERIAL	QTY /CASE	APPROX LBS/M	CUBE
POLYETHYLENE FLAT BAGS *(continued)*						
7F0718	**7 X 18**	**1.0**	**LLDPE***	**1000**	**8.4**	**0.21**
15F-0718	7 X 18	1.5	LDPE	1000	12.6	0.29
20F-0718	7 X 18	2.0	LDPE	1000	16.8	0.36
40F-0718	7 X 18	4.0	LDPE	1000	33.7	0.78
7F0724	**7 X 24**	**1.0**	**LLDPE***	**1000**	**11.2**	**0.25**
15F-0724	7 X 24	1.5	LDPE	1000	16.8	0.36
20F-0724	7 X 24	2.0	LDPE	1000	22.4	0.47
30F-0724	7 X 24	3.0	LDPE	1000	33.7	0.75
40F-0724	7 X 24	4.0	LDPE	1000	44.9	1.03
20F-0757	7½ X 7½	2.0	LDPE	1000	7.5	0.17
7F0808	**8 X 8**	**1.0**	**LLDPE***	**1000**	**4.2**	**0.11**
15F-0808	8 X 8	1.5	LDPE	1000	6.4	0.15
20F-0808	8 X 8	2.0	LDPE	1000	8.6	0.19
40F-0808	8 X 8	4.0	LDPE	1000	17.1	0.40
7F0810	**8 X 10**	**1.0**	**LLDPE***	**1000**	**5.4**	**0.14**
12F-0810	8 X 10	1.25	LDPE	2000	6.7	0.30
15F-0810	8 X 10	1.5	LDPE	1000	8.0	0.19
8F0810	**8 X 10**	**1.8**	**LLDPE***	**1000**	**10.8**	**0.22**
20F-0810	8 X 10	2.0	LDPE	1000	10.7	0.24
9F0810	**8 X 10**	**2.75**	**LLDPE***	**2000**	**14.7**	**0.78**
30F-0810	8 X 10	3.0	LDPE	1000	16.0	0.34
40F-0810	8 X 10	4.0	LDPE	1000	21.4	0.49
60F-0810	8 X 10	6.0	LDPE	1000	32.0	0.73
7F0812	**8 X 12**	**1.0**	**LLDPE***	**1000**	**6.4**	**0.16**
12F-0812	8 X 12	1.25	LDPE	2000	8.0	0.35
15F-0812	8 X 12	1.5	LDPE	1000	9.6	0.99
20F-0812	8 X 12	2.0	LDPE	1000	12.8	0.28
8F0812	**8 X 12**	**2.0**	**LLDPE***	**1000**	**12.9**	**0.29**
9F0812	**8 X 12**	**2.75**	**LLDPE***	**2000**	**17.6**	**0.85**
30F-0812	8 X 12	3.0	LDPE	1000	19.2	0.40
40F-0812	8 X 12	4.0	LDPE	1000	25.7	0.61
60F-0812	8 X 12	6.0	LDPE	1000	38.5	0.83
7F0815	**8 X 15**	**1.0**	**LLDPE***	**1000**	**8.0**	**0.20**
15F-0815	8 X 15	1.5	LDPE	1000	12.0	0.28
20F-0815	8 X 15	2.0	LDPE	1000	16.0	0.34
9F0815	**8 X 15**	**2.75**	**LLDPE***	**1000**	**22.0**	**0.45**
30F-0815	8 X 15	3.0	LDPE	1000	24.1	0.49
40F-0815	8 X 15	4.0	LDPE	1000	32.1	0.75

**Tuf-R® LLDPE bags have extra strength that often allows a lighter gauge bag to replace a heavier gauge LDPE bag.*

	LDPE:	Tuf-R®:
GUSSET BAGS	.9 - 1.25 mil	6G .6 mil or 7G .75 mil
	1.25 - 2 mil	8G .85 mil
FLAT BAGS	1.25 - 1.5 mil	7F .9 mil, 1 mil or 1.25 mil
	2 - 3 mil	8F 1.8 mil, 2 mil
	3 - 4 mil	9F 2.75 mil



ITEM #	SIZE	GAUGE (MIL)	MATERIAL	QTY /CASE	APPROX LBS/M	CUBE
POLYETHYLENE FLAT BAGS *(continued)*						
7F0818	**8 X 18**	**1.0**	**LLDPE***	**1000**	**9.6**	**0.23**
15F-0818	8 X 18	1.5	LDPE	1000	14.4	0.33
20F-0818	8 X 18	2.0	LDPE	1000	19.2	0.41
40F-0818	8 X 18	4.0	LDPE	500	38.5	0.99
7F0820	**8 X 20**	**1.0**	**LLDPE***	**1000**	**10.6**	**0.25**
15F-0820	8 X 20	1.5	LDPE	1000	16.0	0.34
9F0820	**8 X 20**	**2.75**	**LLDPE***	**1000**	**29.3**	**0.50**
30F-0820	8 X 20	3.0	LDPE	1000	32.1	0.72
40F-0820	8 X 20	4.0	LDPE	500	42.8	0.49
7F0824	**8 X 24**	**1.0**	**LLDPE***	**1000**	**12.8**	**0.29**
15F-0824	8 X 24	1.5	LDPE	1000	19.2	0.48
20F-0824	8 X 24	2.0	LDPE	1000	25.7	0.60
40F-0824	8 X 24	4.0	LDPE	500	51.3	0.58
7F0910	**9 X 10**	**1.0**	**LLDPE***	**1000**	**6.0**	**0.15**
15F-0910	9 X 10	1.5	LDPE	1000	9.0	0.21
20F-0910	9 X 10	2.0	LDPE	1000	12.0	0.26
7F0912	**9 X 12**	**1.0**	**LLDPE***	**1000**	**7.2**	**0.18**
12F-0912	9 X 12	1.25	LDPE	1000	9.0	0.21
15F-0912	9 X 12	1.5	LDPE	1000	10.8	0.25
20F-0912	9 X 12	2.0	LDPE	1000	14.4	0.31
8F0912	**9 X 12**	**2.0**	**LLDPE***	**1000**	**14.5**	**0.32**
9F0912	**9 X 12**	**2.75**	**LLDPE***	**1000**	**19.8**	**0.50**
30F-0912	9 X 12	3.0	LDPE	1000	21.6	0.45
40F-0912	9 X 12	4.0	LDPE	1000	28.9	0.68
60F-0912	9 X 12	6.0	LDPE	1000	43.3	0.93

ITEM #	SIZE	GAUGE (MIL)	MATERIAL	QTY /CASE	APPROX LBS/M	CUBE
POLYETHYLENE FLAT BAGS *(continued)*						
7F0915	**9 X 15**	**1.0**	**LLDPE***	**1000**	**9.0**	**0.22**
15F-0915	9 X 15	1.5	LDPE	1000	13.5	0.31
20F-0915	9 X 15	2.0	LDPE	1000	18.0	0.38
9F0915	**9 X 15**	**2.75**	**LLDPE***	**1000**	**24.7**	**0.56**
30F-0915	9 X 15	3.0	LDPE	1000	27.0	0.58
40F-0915	9 X 15	4.0	LDPE	1000	36.1	0.84
7F0918	**9 X 18**	**1.0**	**LLDPE***	**1000**	**11.4**	**0.29**
15F-0918	9 X 18	1.5	LDPE	1000	16.2	0.37
20F-0918	9 X 18	2.0	LDPE	1000	21.6	0.46
9F0918	**9 X 18**	**2.75**	**LLDPE***	**1000**	**29.7**	**0.59**
30F-0918	9 X 18	3.0	LDPE	1000	32.5	0.70
40F-0918	9 X 18	4.0	LDPE	500	43.3	1.10
7F0920	**9 X 20**	**1.0**	**LLDPE***	**1000**	**12.0**	**0.31**
15F-0920	9 X 20	1.5	LDPE	1000	18.0	0.42
40F-0920	9 X 20	4.0	LDPE	500	48.1	0.56
7F0924	**9 X 24**	**1.0**	**LLDPE***	**1000**	**14.4**	**0.36**
15F-0924	9 X 24	1.5	LDPE	1000	21.6	0.50
20F-0924	9 X 24	2.0	LDPE	1000	28.9	0.67
40F-0924	9 X 24	4.0	LDPE	500	55.7	0.67
7F1010	**10 X 10**	**1.0**	**LLDPE***	**1000**	**6.6**	**0.17**
15F-1010	10 X 10	1.5	LDPE	1000	10.0	0.23
20F-1010	10 X 10	2.0	LDPE	1000	13.3	0.29
7F1012	**10 X 12**	**1.0**	**LLDPE***	**1000**	**8.0**	**0.20**
15F-1012	10 X 12	1.5	LDPE	1000	12.0	0.28
20F-1012	10 X 12	2.0	LDPE	1000	16.0	0.35
8F1012	**10 X 12**	**2.0**	**LLDPE***	**500**	**16.1**	**0.19**
9F1012	**10 X 12**	**2.75**	**LLDPE***	**1000**	**22.0**	**0.65**
30F-1012	10 X 12	3.0	LDPE	1000	24.0	0.53
40F-1012	10 X 12	4.0	LDPE	1000	32.1	0.75
60F-1012	10 X 12	6.0	LDPE	1000	48.1	1.03
7F1015	**10 X 15**	**1.0**	**LLDPE***	**1000**	**10.0**	**0.24**
15F-1015	10 X 15	1.5	LDPE	1000	15.0	0.34
20F-1015	10 X 15	2.0	LDPE	1000	20.0	0.43
7F1016	**10 X 16**	**1.0**	**LLDPE***	**1000**	**10.7**	**0.26**
10F-1016	10 X 16	1.0	LDPE	1000	10.7	0.26
15F-1016	10 X 16	1.5	LDPE	1000	16.0	0.36
20F-1016	10 X 16	2.0	LDPE	1000	21.4	0.45
8F1016	**10 X 16**	**2.0**	**LLDPE***	**500**	**21.4**	**0.25**
9F1016	**10 X 16**	**2.75**	**LLDPE***	**1000**	**29.3**	**0.66**
30F-1016	10 X 16	3.0	LDPE	1000	32.1	0.69
40F-1016	10 X 16	4.0	LDPE	1000	42.8	0.98
7F1018	**10 X 18**	**1.0**	**LLDPE***	**1000**	**12.0**	**0.29**
15F-1018	10 X 18	1.5	LDPE	1000	18.0	0.40
20F-1018	10 X 18	2.0	LDPE	1000	24.1	0.57
9F1018	**10 X 18**	**2.75**	**LLDPE***	**1000**	**33.0**	**0.66**
40F-1018	10 X 18	4.0	LDPE	500	48.1	1.21

ITEM #	SIZE	GAUGE (MIL)	MATERIAL	QTY /CASE	APPROX LBS/M	CUBE
POLYETHYLENE FLAT BAGS *(continued)*						
7F1020	**10 X 20**	**1.0**	**LLDPE***	**1000**	**13.3**	**0.34**
15F-1020	10 X 20	1.5	LDPE	1000	20.0	0.43
20F-1020	10 X 20	2.0	LDPE	1000	26.7	1.56
40F-1020	10 X 20	4.0	LDPE	500	53.4	0.62
7F1024	**10 X 24**	**1.0**	**LLDPE***	**1000**	**16.0**	**0.36**
15F-1024	10 X 24	1.5	LDPE	1000	24.1	0.50
20F-1024	10 X 24	2.0	LDPE	1000	32.1	0.74
9F1024	**10 X 24**	**2.75**	**LLDPE***	**1000**	**36.4**	**0.67**
40F-1024	10 X 24	4.0	LDPE	500	64.1	0.74
7F1030	**10 X 30**	**1.0**	**LLDPE***	**1000**	**20.0**	**0.44**
15F-1030	10 X 30	1.5	LDPE	1000	30.0	0.65
20F-1030	10 X 30	2.0	LDPE	500	40.0	0.48
7F1112	**11 X 12**	**1.0**	**LLDPE***	**1000**	**8.8**	**0.22**
15F-1112	11 X 12	1.5	LDPE	1000	13.2	0.30
7F1115	**11 X 15**	**1.0**	**LLDPE***	**1000**	**11.0**	**0.27**
15F-1115	11 X 15	1.5	LDPE	1000	16.5	0.37
9F1115	**11 X 15**	**2.75**	**LLDPE***	**1000**	**30.3**	**0.68**
40F-1115	11 X 15	4.0	LDPE	1000	44.0	1.01
7F1118	**11 X 18**	**1.0**	**LLDPE***	**1000**	**13.2**	**0.32**
15F-1118	11 X 18	1.5	LDPE	1000	19.8	0.44
9F1118	**11 X 18**	**2.75**	**LLDPE**	**1000**	**36.3**	**0.73**
40F-1118	11 X 18	4.0	LDPE	1000	52.8	1.20
7F1212	**12 X 12**	**1.0**	**LLDPE***	**1000**	**9.6**	**0.24**
15F-1212	12 X 12	1.5	LDPE	1000	14.4	0.33
20F-1212	12 X 12	2.0	LDPE	1000	19.2	0.41
9F1212	**12 X 12**	**2.75**	**LLDPE***	**1000**	**26.4**	**0.77**
30F-1212	12 X 12	3.0	LDPE	1000	28.8	0.62
40F-1212	12 X 12	4.0	LDPE	1000	38.5	0.89
7F1213	**12 X 13**	**1.0**	**LLDPE***	**1000**	**10.4**	**0.25**
15F-1213	12 X 13	1.5	LDPE	1000	15.6	0.35
9F1214	**12 X 14**	**2.75**	**LLDPE***	**1000**	**30.8**	**0.79**
40F-1214	12 X 14	4.0	LDPE	1000	44.9	1.03
15F-1215	12 X 15	1.5	LDPE	1000	18.0	0.43
7F1216	**12 X 16**	**1.0**	**LLDPE***	**1000**	**12.8**	**0.31**
15F-1216	12 X 16	1.5	LDPE	1000	19.2	0.43
20F-1216	12 X 16	2.0	LDPE	1000	25.7	0.56
8F1216	**12 X 16**	**2.0**	**LLDPE***	**500**	**25.7**	**0.29**
9F1216	**12 X 16**	**2.75**	**LLDPE***	**1000**	**35.2**	**0.85**
30F-1216	12 X 16	3.0	LDPE	1000	38.5	0.82
40F-1216	12 X 16	4.0	LDPE	500	51.3	0.60
7F1218	**12 X 18**	**1.0**	**LLDPE***	**1000**	**14.4**	**0.34**
15F-1218	12 X 18	1.5	LDPE	1000	21.6	0.48
20F-1218	12 X 18	2.0	LDPE	1000	28.9	0.63
8F1218	**12 X 18**	**2.0**	**LLDPE***	**500**	**28.9**	**0.33**
9F1218	**12 X 18**	**2.75**	**LLDPE***	**1000**	**39.6**	**0.89**
30F-1218	12 X 18	3.0	LDPE	1000	43.3	0.91
40F-1218	12 X 18	4.0	LDPE	500	57.7	0.67
60F-1218	12 X 18	6.0	LDPE	500	86.6	0.91

ITEM #	SIZE	GAUGE (MIL)	MATERIAL	QTY /CASE	APPROX LBS/M	CUBE
POLYETHYLENE FLAT BAGS *(continued)*						
7F1220	**12 X 20**	**1.0**	**LLDPE***	**1000**	**16.0**	**0.37**
15F-1220	12 X 20	1.5	LDPE	1000	24.1	0.52
20F-1220	12 X 20	2.0	LDPE	1000	32.1	0.73
9F1220	**12 X 20**	**2.75**	**LLDPE***	**1000**	**44.0**	**0.95**
30F-1220	12 X 20	3.0	LDPE	1000	48.1	1.01
40F-1220	12 X 20	4.0	LDPE	500	64.1	0.74
7F1221	**12 X 21**	**1.0**	**LLDPE***	**1000**	**16.8**	**0.38**
15F-1221	12 X 21	1.5	LDPE	1000	25.3	0.56
7F1224	**12 X 24**	**1.0**	**LLDPE***	**1000**	**19.2**	**0.43**
15F-1224	12 X 24	1.5	LDPE	1000	28.9	0.64
20F-1224	12 X 24	2.0	LDPE	1000	38.5	0.88
9F1224	**12 X 24**	**2.75**	**LLDPE***	**500**	**52.8**	**0.95**
40F-1224	12 X 24	4.0	LDPE	500	77.0	0.88
7F1230	**12 X 30**	**1.0**	**LLDPE***	**1000**	**24.0**	**0.57**
15F-1230	12 X 30	1.5	LDPE	1000	36.1	0.78
20F-1230	12 X 30	2.0	LDPE	500	48.1	0.57
9F1230	**12 X 30**	**2.75**	**LLDPE***	**500**	**66.0**	**1.01**
40F-1230	12 X 30	4.0	LDPE	250	96.2	0.57
30F-1313	13 X 13	3.0	LDPE	1000	33.9	0.72
7F1317	**13 X 17**	**1.0**	**LLDPE***	**1000**	**14.7**	**0.35**
10F-1317	13 X 17	1.0	LDPE	1000	14.8	0.34
15F-1317	13 X 17	1.5	LDPE	1000	22.1	0.49
7F1324	**13 X 24**	**1.0**	**LLDPE***	**1000**	**20.8**	**0.50**
15F-1324	13 X 24	1.5	LDPE	1000	31.3	0.69
20F-1324	13 X 24	2.0	LDPE	500	41.7	0.48
7F1416	**14 X 16**	**1.0**	**LLDPE***	**1000**	**14.9**	**0.36**
15F-1416	14 X 16	1.5	LDPE	1000	22.4	0.50
20F-1416	14 X 16	2.0	LDPE	1000	29.9	0.65
9F1416	**14 X 16**	**2.75**	**LLDPE***	**1000**	**41.1**	**0.60**
40F-1416	14 X 16	4.0	LDPE	500	59.7	0.69
7F1420	**14 X 20**	**1.0**	**LLDPE***	**1000**	**18.7**	**0.43**
15F-1420	14 X 20	1.5	LDPE	1000	28.1	0.62
20F-1420	14 X 20	2.0	LDPE	1000	37.4	0.84
9F1420	**14 X 20**	**2.75**	**LLDPE***	**500**	**51.3**	**0.60**
30F-1420	14 X 20	3.0	LDPE	1000	56.0	1.17
40F-1420	14 X 20	4.0	LDPE	500	74.8	0.85

**Tuf-R® LLDPE bags have extra strength that often allows a lighter gauge bag to replace a heavier gauge LDPE bag.*

	LDPE:	Tuf-R®:
GUSSET BAGS	.9 - 1.25 mil	6G .6 mil or 7G .75 mil
	1.25 - 2 mil	8G .85 mil
FLAT BAGS	1.25 - 1.5 mil	7F .9 mil, 1 mil or 1.25 mil
	2 - 3 mil	8F 1.8 mil, 2 mil
	3 - 4 mil	9F 2.75 mil

ITEM #	SIZE	GAUGE (MIL)	MATERIAL	QTY /CASE	APPROX LBS/M	CUBE
POLYETHYLENE FLAT BAGS *(continued)*						
7F1424	**14 X 24**	**1.0**	**LLDPE***	**1000**	**22.4**	**0.54**
15F-1424	14 X 24	1.5	LDPE	1000	33.7	0.74
20F-1424	14 X 24	2.0	LDPE	500	44.8	0.49
9F1424	**14 X 24**	**2.75**	**LLDPE***	**500**	**61.6**	**0.64**
40F-1424	14 X 24	4.0	LDPE	250	89.8	0.54
7F1430	**14 X 30**	**1.0**	**LLDPE***	**1000**	**28.0**	**0.66**
15F-1430	14 X 30	1.5	LDPE	500	42.1	1.12
40F-1430	14 X 30	4.0	LDPE	250	112.2	0.66
7F1436	**14 X 36**	**1.0**	**LLDPE***	**1000**	**33.6**	**0.78**
15F-1436	14 X 36	1.5	LDPE	500	50.5	0.59
40F-1436	14 X 36	4.0	LDPE	250	134.7	0.78
7F1518	**15 X 18**	**1.0**	**LLDPE***	**1000**	**18.0**	**0.43**
10F-1518	15 X 18	1.0	LDPE	1000	18.0	0.43
15F-1518	15 X 18	1.5	LDPE	1000	27.1	0.62
7F1524	**15 X 24**	**1.0**	**LLDPE***	**1000**	**24.0**	**0.57**
15F-1524	15 X 24	1.5	LDPE	1000	36.1	0.78
20F-1524	15 X 24	2.0	LDPE	500	48.1	1.25
40F-1524	15 X 24	4.0	LDPE	250	96.2	0.57
7F1530	**15 X 30**	**1.0**	**LLDPE***	**1000**	**30.0**	**0.70**
15F-1530	15 X 30	1.5	LDPE	500	45.1	1.19
20F-1530	15 X 30	2.0	LDPE	500	60.1	0.70
30F-1530	15 X 30	3.0	LDPE	250	90.1	0.76
40F-1530	15 X 30	4.0	LDPE	250	120.2	0.70
7F1536	**15 X 36**	**1.0**	**LLDPE***	**1000**	**36.0**	**0.83**
15F-1536	15 X 36	1.5	LDPE	500	54.1	0.63
20F-1536	15 X 36	2.0	LDPE	500	72.1	0.83
40F-1536	15 X 36	4.0	LDPE	250	144.3	0.83
9F1616	**16 X 16**	**2.75**	**LLDPE***	**1000**	**38.8**	**0.69**
40F-1616	16 X 16	4.0	LDPE	500	68.3	0.78
7F1618	**16 X 18**	**1.0**	**LLDPE***	**1000**	**19.2**	**1.10**
15F-1618	16 X 18	1.5	LDPE	500	28.8	0.81
20F-1618	16 X 18	2.0	LDPE	500	38.4	1.10
9F1618	**16 X 18**	**2.75**	**LLDPE***	**500**	**52.8**	**0.74**
30F-1618	16 X 18	3.0	LDPE	500	57.6	0.67
40F-1618	16 X 18	4.0	LDPE	500	77.0	0.87
7F1620	**16 X 20**	**1.0**	**LLDPE***	**1000**	**21.3**	**0.51**
15F-1620	16 X 20	1.5	LDPE	1000	32.0	0.89
20F-1620	16 X 20	2.0	LDPE	500	42.7	1.15
7F1624	**16 X 24**	**1.0**	**LLDPE***	**1000**	**25.6**	**0.61**
15F-1624	16 X 24	1.5	LDPE	1000	38.5	0.85
20F-1624	16 X 24	2.0	LDPE	500	51.3	0.61
9F1624	**16 X 24**	**2.75**	**LLDPE***	**500**	**70.4**	**0.75**
30F-1624	16 X 24	3.0	LDPE	500	76.8	0.87
40F-1624	16 X 24	4.0	LDPE	250	102.6	0.61
7F1630	**16 X 30**	**1.0**	**LLDPE***	**1000**	**32.0**	**0.75**
15F-1630	16 X 30	1.5	LDPE	500	48.1	1.28
20F-1630	16 X 30	2.0	LDPE	500	64.1	0.76
40F-1630	16 X 30	4.0	LDPE	250	128.3	0.75

ITEM #	SIZE	GAUGE (MIL)	MATERIAL	QTY /CASE	APPROX LBS/M	CUBE
POLYETHYLENE FLAT BAGS *(continued)*						
7F1636	**16 X 36**	**1.0**	**LLDPE***	**1000**	**38.4**	**0.89**
15F-1636	16 X 36	1.5	LDPE	500	57.7	0.67
20F-1636	16 X 36	2.0	LDPE	250	77.0	0.47
40F-1636	16 X 36	4.0	LDPE	250	153.9	0.89
7F1721	**17 X 21**	**1.0**	**LLDPE***	**1000**	**23.8**	**0.57**
10F-1721	17 X 21	1.0	LDPE	1000	23.9	0.53
15F-1721	17 X 21	1.5	LDPE	1000	35.8	0.80
7F1820	**18 X 20**	**1.0**	**LLDPE***	**1000**	**24.0**	**0.58**
15F-1820	18 X 20	1.5	LDPE	1000	36.1	0.81
20F-1820	18 X 20	2.0	LDPE	500	48.1	0.58
9F1820	**18 X 20**	**2.75**	**LLDPE***	**500**	**66.0**	**0.79**
40F-1820	18 X 20	4.0	LDPE	250	96.0	0.58
7F1824	**18 X 24**	**1.0**	**LLDPE***	**1000**	**28.8**	**0.68**
15F-1824	18 X 24	1.5	LDPE	1000	43.3	0.95
20F-1824	18 X 24	2.0	LDPE	500	57.7	0.68
8F1824	**18 X 24**	**2.0**	**LLDPE***	**500**	**57.6**	**0.67**
9F1824	**18 X 24**	**2.75**	**LLDPE***	**500**	**79.2**	**0.83**
30F-1824	18 X 24	3.0	LDPE	500	86.4	0.97
40F-1824	18 X 24	4.0	LDPE	250	115.4	0.68
60F-1824	18 X 24	6.0	LDPE	250	173.2	0.93
7F1830	**18 X 30**	**1.0**	**LLDPE***	**1000**	**36.0**	**0.84**
15F-1830	18 X 30	1.5	LDPE	500	54.1	0.64
20F-1830	18 X 30	2.0	LDPE	500	72.1	0.84
9F1830	**18 X 30**	**2.75**	**LLDPE***	**250**	**99.0**	**0.88**
40F-1830	18 X 30	4.0	LDPE	250	144.3	0.84
7F1836	**18 X 36**	**1.0**	**LLDPE***	**1000**	**43.2**	**0.99**
15F-1836	18 X 36	1.5	LDPE	500	64.9	0.75
20F-1836	18 X 36	2.0	LDPE	250	86.6	0.53
9F1836	**18 X 36**	**2.75**	**LLDPE***	**250**	**118.8**	**0.54**
40F-1836	18 X 36	4.0	LDPE	250	173.2	0.99
7F2020	**20 X 20**	**1.0**	**LLDPE***	**1000**	**26.7**	**0.63**
15F-2020	20 X 20	1.5	LDPE	1000	40.0	0.89
20F-2020	20 X 20	2.0	LDPE	500	53.3	0.64
9F2020	**20 X 20**	**2.75**	**LLDPE***	**500**	**73.3**	**0.60**
40F-2020	20 X 20	4.0	LDPE	250	106.9	0.65
7F2024	**20 X 24**	**1.0**	**LLDPE***	**1000**	**32.0**	**0.76**
15F-2024	20 X 24	1.5	LDPE	500	48.1	0.60
20F-2024	20 X 24	2.0	LDPE	500	64.1	0.76
9F2024	**20 X 24**	**2.75**	**LLDPE***	**250**	**88.0**	**0.65**
40F-2024	20 X 24	4.0	LDPE	250	128.3	0.76
7F2030	**20 X 30**	**1.0**	**LLDPE***	**1000**	**39.9**	**0.94**
15F-2030	20 X 30	1.5	LDPE	500	60.1	0.71
20F-2030	20 X 30	2.0	LDPE	500	80.2	0.93
8F2030	**20 X 30**	**2.0**	**LLDPE***	**500**	**79.8**	**0.94**
9F2030	**20 X 30**	**2.75**	**LLDPE***	**250**	**110.0**	**0.67**
30F-2030	20 X 30	3.0	LDPE	250	120.2	0.74
40F-2030	20 X 30	4.0	LDPE	250	160.3	0.94
60F-2030	20 X 30	6.0	LDPE	200	240.5	1.11



ITEM #	SIZE	GAUGE (MIL)	MATERIAL	QTY /CASE	APPROX LBS/M	CUBE
POLYETHYLENE FLAT BAGS *(continued)*						
7F2036	**20 X 36**	**1.0**	**LLDPE***	**500**	**48.1**	**0.64**
15F-2036	20 X 36	1.5	LDPE	500	72.1	0.84
20F-2036	20 X 36	2.0	LDPE	250	96.2	0.58
40F-2036	20 X 36	4.0	LDPE	250	192.4	1.11
7F2040	**20 X 40**	**1.0**	**LLDPE***	**500**	**53.4**	**0.68**
15F-2040	20 X 40	1.5	LDPE	500	80.2	0.93
40F-2040	20 X 40	4.0	LDPE	250	213.8	1.21
10F-2124	21 X 24	1.0	LDPE	1000	33.7	0.78
7F2224	**22 X 24**	**1.0**	**LLDPE***	**500**	**35.2**	**0.46**
15F-2224	22 X 24	1.5	LDPE	500	52.8	0.66
20F-2224	22 X 24	2.0	LDPE	250	70.4	0.45
40F-2224	22 X 24	4.0	LDPE	200	140.8	0.68
40F-2230	22 X 30	4.0	LDPE	200	176.0	0.83
7F2236	**22 X 36**	**1.0**	**LLDPE***	**500**	**52.9**	**0.70**
15F-2236	22 X 36	1.5	LDPE	500	79.2	0.94
20F-2236	22 X 36	2.0	LDPE	250	105.6	0.66
7F2424	**24 X 24**	**1.25**	**LLDPE***	**500**	**46.1**	**0.50**
15F-2424	24 X 24	1.5	LDPE	500	57.7	0.72
20F-2424	24 X 24	2.0	LDPE	500	77.0	0.90
9F2424	**24 X 24**	**2.75**	**LLDPE***	**250**	**105.6**	**0.70**
40F-2424	24 X 24	4.0	LDPE	250	153.9	0.91
7F2426	**24 X 26**	**1.25**	**LLDPE***	**500**	**50.0**	**0.54**
15F-2426	24 X 26	1.5	LDPE	500	62.5	0.77
7F2430	**24 X 30**	**1.25**	**LLDPE***	**500**	**57.7**	**0.70**
15F-2430	24 X 30	1.5	LDPE	500	72.1	0.85
20F-2430	24 X 30	2.0	LDPE	500	96.2	1.11
9F2430	**24 X 30**	**2.75**	**LLDPE***	**250**	**132.0**	**0.76**
30F-2430	24 X 30	3.0	LDPE	250	144.0	0.85
40F-2430	24 X 30	4.0	LDPE	200	192.4	0.92
20F-2436	24 X 36	2.0	LDPE	250	115.2	0.71
8F2436	**24 X 36**	**2.0**	**LLDPE***	**250**	**114.8**	**0.71**
9F2436	**24 X 36**	**2.75**	**LLDPE***	**200**	**158.4**	**0.76**
30F-2436	24 X 36	3.0	LDPE	250	172.8	1.01
40F-2436	24 X 36	4.0	LDPE	200	230.9	1.10
60F-2436	24 X 36	6.0	LDPE	100	346.3	0.84
7F2438	**24 X 38**	**1.25**	**LLDPE***	**500**	**73.1**	**0.86**
15F-2438	24 X 38	1.5	LDPE	500	91.2	1.05
20F-2438	24 X 38	2.0	LDPE	250	121.8	0.79
40F-2438	24 X 38	4.0	LDPE	100	243.2	0.61
7F2442	**24 X 42**	**1.25**	**LLDPE***	**500**	**80.8**	**1.13**
15F-2442	24 X 42	1.5	LDPE	500	100.8	1.15
20F-2442	24 X 42	2.0	LDPE	250	134.7	0.82
40F-2442	24 X 42	4.0	LDPE	200	268.8	1.26
15F-2448	24 X 48	1.5	LDPE	250	115.2	1.00
20F-2448	24 X 48	2.0	LDPE	250	153.9	0.93
40F-2448	24 X 48	4.0	LDPE	100	307.2	0.82
7F2630	**26 X 30**	**1.25**	**LLDPE***	**500**	**62.5**	**0.65**
15F-2630	26 X 30	1.5	LDPE	500	78.0	0.96
20F-2630	26 X 30	2.0	LDPE	250	104.0	0.66
40F-2630	26 X 30	4.0	LDPE	100	208.0	0.53
20F-2830	28 X 30	2.0	LDPE	250	106.6	0.70
7F2832	**28 X 32**	**1.25**	**LLDPE***	**500**	**71.8**	**0.73**
15F-2832	28 X 32	1.5	LDPE	250	89.6	0.58
20F-2832	28 X 32	2.0	LDPE	250	119.5	0.74
40F-2832	28 X 32	4.0	LDPE	100	238.9	0.57
20F-2842	28 X 42	2.0	LDPE	250	156.8	0.84
20F-2846	28 X 46	2.0	LDPE	250	172.1	0.98
7F2850	**28 X 50**	**1.25**	**LLDPE***	**250**	**112.2**	**0.63**
15F-2850	28 X 50	1.5	LDPE	250	140.0	0.83
20F-2850	28 X 50	2.0	LDPE	250	187.0	1.07
40F-2850	28 X 50	4.0	LDPE	100	373.3	0.93
7F3030	**30 X 30**	**1.25**	**LLDPE***	**500**	**72.1**	**0.74**
15F-3030	30 X 30	1.5	LDPE	250	90.0	0.58
20F-3030	30 X 30	2.0	LDPE	250	120.0	0.71
40F-3030	30 X 30	4.0	LDPE	100	240.0	0.62

**Tuf-R® LLDPE bags have extra strength that often allows a lighter gauge bag to replace a heavier gauge LDPE bag.*

	LDPE:	Tuf-R®:
GUSSET BAGS	.9 - 1.25 mil	6G .6 mil or 7G .75 mil
	1.25 - 2 mil	8G .85 mil
FLAT BAGS	1.25 - 1.5 mil	7F .9 mil, 1 mil or 1.25 mil
	2 - 3 mil	8F 1.8 mil, 2 mil
	3 - 4 mil	9F 2.75 mil

ITEM #	SIZE	GAUGE (MIL)	MATERIAL	QTY /CASE	APPROX LBS/M	CUBE
POLYETHYLENE FLAT BAGS *(continued)*						
7F3036	**30 X 36**	**1.25**	**LLDPE***	**500**	**86.5**	**0.91**
15F-3036	30 X 36	1.5	LDPE	250	108.0	0.67
20F-3036	30 X 36	2.0	LDPE	250	144.0	0.84
9F3036	**30 X 36**	**2.75**	**LLDPE***	**200**	**198.0**	**0.93**
40F-3036	30 X 36	4.0	LDPE	100	288.0	0.74
20F-3040	30 X 40	2.0	LDPE	250	160.0	0.93
60F-3040	30 X 40	6.0	LDPE	100	480.0	1.13
7F3048	**30 X 48**	**1.25**	**LLDPE***	**250**	**115.4**	**0.64**
15F-3048	30 X 48	1.5	LDPE	250	144.0	0.86
40F-3054	30 X 54	4.0	LDPE	100	432.0	1.08
7F3232	**32 X 32**	**1.25**	**LLDPE***	**500**	**82.0**	**0.60**
15F-3232	32 X 32	1.5	LDPE	250	102.4	0.64
20F-3232	32 X 32	2.0	LDPE	250	136.5	0.81
7F3250	**32 X 50**	**1.25**	**LLDPE***	**250**	**128.2**	**0.69**
15F-3250	32 X 50	1.5	LDPE	250	160.0	0.94
7F3648	**36 X 48**	**1.25**	**LLDPE***	**250**	**138.5**	**0.73**
15F-3648	36 X 48	1.5	LDPE	250	172.8	1.02
9F3648	**36 X 48**	**2.75**	**LLDPE***	**100**	**316.8**	**0.78**
40F-3648	36 X 48	4.0	LDPE	100	460.8	1.14
30F-3654	36 X 54	3.0	LDPE	100	389.6	0.95
7F3660	**36 X 60**	**1.25**	**LLDPE***	**200**	**173.1**	**0.76**
15F-3660	36 X 60	1.5	LDPE	200	216.0	1.01
20F-3660	36 X 60	2.0	LDPE	100	288.0	0.76
40F-3660	36 X 60	4.0	LDPE	50	576.0	0.78
7F3854	**38 X 54**	**1.25**	**LLDPE***	**200**	**164.4**	**0.72**
15F-3854	38 X 54	1.5	LDPE	200	205.2	0.97
7F3864	**38 X 64**	**1.25**	**LLDPE***	**200**	**194.9**	**0.84**
15F-3864	38 X 64	1.5	LDPE	200	243.2	0.91
20F-3864	38 X 64	2.0	LDPE	100	324.9	0.85
8F3864	**38 X 64**	**2.0**	**LLDPE***	**100**	**322.2**	**0.85**
9F3864	**38 X 64**	**2.75**	**LLDPE***	**100**	**445.9**	**1.06**
30F-3864	38 X 64	3.0	LDPE	100	487.4	1.20
40F-3864	38 X 64	4.0	LDPE	50	648.5	0.88
60F-3864	38 X 64	6.0	LDPE	50	972.8	1.21
30F-3865	38 X 65	3.0	LDPE	50	494.0	0.61
7F4048	**40 X 48**	**1.25**	**LLDPE***	**200**	**153.9**	**0.68**
15F-4048	40 X 48	1.5	LDPE	200	192.0	1.20
20F-4448	44 X 48	2.0	LDPE	100	281.6	0.80
40F-4454	44 X 54	4.0	LDPE	50	633.6	0.88



HEADER PACK® BAGS

- Excellent for a line or work station to speed up manual packaging operations
- Perforated lip for easy tear-off, and held together at the top with a chipboard header

ITEM #	SIZE	GAUGE (MIL)	QTY /CASE	APPROX LBS/M	CUBE
LOW DENSITY					
P15F0305	3 X 5	1.5	5000	1.7	0.25
P15F0406	4 X 6	1.5	5000	2.7	0.37
P15F0608	6 X 8	1.5	2000	5.2	0.26
P15F0612	6 X 12	1.5	1000	7.6	0.20
P15F0815	8 X 15	1.5	1000	12.5	0.30
P15F0912	9 X 12	1.5	1000	11.4	0.29
P15F1012	10 X 12	1.5	1000	12.7	0.31
DPSTAND	SADDLE PACK STAND	N/A	1	2.6	N/A
DPWSTAND	WIRE SADDLE PACK STAND	N/A	1	2.0	N/A



LEAK PROOF BAGS *(with EVA Additive)*

- Elkay Leak-Proof bags provide an excellent alternative to LDPE bags in many applications, especially for containing liquids or for use in low-temperature environments.
  - Special EVA additive to prevent leakage
  - Extra seal strength
  - Increased puncture resistance
  - Freezer-safe

ITEM #	SIZE	GAUGE (MIL)	QTY /CASE	APPROX LBS/M	CUBE
FB14F0612	6 X 12	1.4	1000	6.7	0.18
FB14F0815	8 X 15	1.4	1000	11.2	0.28
FB18F0915	9 X 15	1.8	1000	16.2	0.38
FB18F0918	9 X 18	1.8	1000	19.4	0.46
FB18F1020	10 X 20	1.8	1000	24.0	1.27
FB18F1024	10 X 24	1.8	1000	28.8	0.63
FB18F1218	12 X 18	1.8	1000	25.9	0.59

Visit the all new **elkayplastics.com** website today and see how Elkay makes it easy to:

- Get the latest product information
- Place an order, track an order, review your pricing and more
- Search for product by size, material, gauge, keyword and more
- Select products and create a customized e-brochure with your company contact information and logo
- Download the latest product catalogs
- And much, much more!

Your business, Our bags, Problem Solved!



Section 2 POLYETHYLENE TUBING

LOW DENSITY POLYETHYLENE TUBING

- 100% virgin low density polyethylene
- Treated to allow for printing
- Meets FDA requirements for food use
- Excellent for packaging products of varying lengths
- Supplied on 12" diameter rolls (3" core)

ITEM #	WIDTH (INCHES)	GAUGE (MIL)	APPROX FT/ROLL	APPROX LBS/ROLL	CUBE
T1-01520	1½	2.0	2150	5.1	1.75
T1-01530	1½	3.0	1450	5.1	1.75
T1-01540	1½	4.0	1075	5.1	1.75
T1-02015	2	1.5	2900	6.8	1.75
T1-02020	2	2.0	2150	6.8	1.90
T1-02030	2	3.0	1450	6.8	1.90
T1-02040	2	4.0	1075	6.8	1.90
T1-02060	2	6.0	725	6.8	1.90
T1-02515	2½	1.5	2900	8.5	1.90
T1-02520	2½	2.0	2150	8.5	1.90
T1-02540	2½	4.0	1075	8.5	1.90
T1-03015	3	1.5	2900	10.2	1.75
T1-03020	3	2.0	2150	10.2	1.75
T1-03030	3	3.0	1450	10.2	1.75
T1-03040	3	4.0	1075	10.2	1.75
T1-03060	3	6.0	725	10.2	1.75
T1-04015	4	1.5	2900	13.6	1.70
T1-04020	4	2.0	2150	13.6	1.70
T1-04030	4	3.0	1450	13.6	1.70
T1-04040	4	4.0	1075	13.6	1.70
T1-04060	4	6.0	725	13.6	1.70
T1-04520	4 1/2	2.0	2150	15.3	1.00
T1-04540	4 1/2	4.0	1075	15.3	1.70
T1-05015	5	1.5	2900	17.0	1.41
T1-05020	5	2.0	2150	17.0	1.70
T1-05030	5	3.0	1450	17.0	1.41
T1-05040	5	4.0	1075	17.0	1.41
T1-05060	5	6.0	725	17.0	1.41
T1-06015	6	1.5	2900	20.4	1.65
T1-06020	6	2.0	2150	20.4	1.65
T1-06030	6	3.0	1450	20.4	1.65
T1-06040	6	4.0	1075	20.4	1.65
T1-06060	6	6.0	725	20.4	1.65
T1-07015	7	1.5	2900	23.8	1.90
T1-07020	7	2.0	2150	23.8	1.90
T1-07030	7	3.0	1450	17.0	1.90
T1-07040	7	4.0	1075	23.8	1.90
T1-07060	7	6.0	725	23.8	1.90
T1-08015	8	1.5	2900	27.2	2.13
T1-08020	8	2.0	2150	27.2	2.13
T1-08030	8	3.0	1450	27.2	2.13
T1-08040	8	4.0	1075	27.2	2.13
T1-08060	8	6.0	725	27.2	2.13
T1-09015	9	1.5	2900	30.6	2.28
T1-09020	9	2.0	2150	30.6	2.28
T1-09040	9	4.0	1075	30.6	2.28
T1-09060	9	6.0	725	30.6	2.28
T1-10012	10	1.25	3500	34.0	1.46
T1-10015	10	1.5	2900	34.0	1.46
T1-10020	10	2.0	2150	34.0	1.46
T1-10030	10	3.0	1450	34.0	1.46
T1-10040	10	4.0	1075	34.0	1.46
T1-10060	10	6.0	725	34.0	1.46
T1-12012	12	1.25	3500	40.8	1.55
T1-12015	12	1.5	2900	40.8	1.55
T1-12020	12	2.0	2150	40.8	1.55
T1-12030	12	3.0	1450	40.8	1.55
T1-12040	12	4.0	1075	40.8	1.55
T1-12060	12	6.0	725	40.8	1.55

ITEM #	WIDTH (INCHES)	GAUGE (MIL)	APPROX FT/ROLL	APPROX LBS/ROLL	CUBE
LOW DENSITY POLYETHYLENE TUBING *(continued)*					
T2-14012	14	1.25	3500	47.6	1.85
T2-14015	14	1.5	2900	47.6	1.85
T2-14020	14	2.0	2150	47.6	1.85
T2-14030	14	3.0	1450	47.6	1.85
T2-14040	14	4.0	1075	47.6	1.85
T2-14060	14	6.0	725	47.6	1.85
T2-15015	15	1.5	2900	51.0	1.94
T2-15020	15	2.0	2150	51.0	1.94
T2-15030	15	3.0	1450	51.0	1.94
T2-15040	15	4.0	1075	51.0	1.94
T2-16012	16	1.25	3500	54.4	2.08
T2-16015	16	1.5	2900	54.4	2.08
T2-16020	16	2.0	2150	54.4	2.08
T2-16030	16	3.0	1450	54.4	2.08
T2-16040	16	4.0	1075	54.4	2.08
T2-16060	16	6.0	725	54.4	2.08
T2-18012	18	1.25	3500	61.2	2.33
T2-18015	18	1.5	2900	61.2	2.33
T2-18020	18	2.0	2150	61.2	2.33
T2-18030	18	3.0	1450	61.2	2.33
T2-18040	18	4.0	1075	61.2	2.33
T2-18060	18	6.0	725	61.2	2.33
T2-20012	20	1.25	3500	68.0	2.58
T2-20015	20	1.5	2900	68.0	2.58
T2-20020	20	2.0	2150	68.0	2.58
T2-20030	20	3.0	1450	68.0	2.58
T2-20040	20	4.0	1075	68.0	2.58
T2-20060	20	6.0	725	68.0	2.58
T2-22012	22	1.25	3500	74.8	2.81
T2-22015	22	1.5	2900	74.8	2.81
T2-22020	22	2.0	2150	74.8	2.81
T2-22030	22	3.0	1450	74.8	2.81
T2-22040	22	4.0	1075	74.8	2.81
T2-24012	24	1.25	3500	81.6	3.06
T2-24015	24	1.5	2900	81.6	3.06
T2-24020	24	2.0	2150	81.6	3.06
T2-24030	24	3.0	1450	81.6	3.06
T2-24040	24	4.0	1075	81.6	3.06
T2-24060	24	6.0	725	81.6	3.06
T3-26012	26	1.25	3500	88.4	3.31
T3-26015	26	1.5	2900	88.4	3.31
T3-26020	26	2.0	2150	88.4	3.31
T3-26030	26	3.0	1450	88.4	3.31
T3-26040	26	4.0	1075	88.4	3.31

ITEM #	WIDTH (INCHES)	GAUGE (MIL)	APPROX FT/ROLL	APPROX LBS/ROLL	CUBE
LOW DENSITY POLYETHYLENE TUBING *(continued)*					
T3-28015	28	1.5	2900	95.2	3.54
T3-28020	28	2.0	2150	95.2	3.54
T3-28030	28	3.0	1450	95.2	3.54
T3-28040	28	4.0	1075	95.2	3.54
T3-30012	30	1.25	3500	102.0	3.79
T3-30015	30	1.5	2900	102.0	3.79
T3-30020	30	2.0	2150	102.0	3.79
T3-30030	30	3.0	1450	102.0	3.79
T3-30040	30	4.0	1075	102.0	3.79
T3-30060	30	6.0	725	102.0	3.79
T3-32012	32	1.25	3500	108.8	4.03
T3-32015	32	1.5	2900	108.8	4.03
T3-32020	32	2.0	2150	108.8	4.03
T3-32030	32	3.0	1450	108.8	4.03
T3-32040	32	4.0	1075	108.8	4.03
T3-34030	34	3.0	1450	115.6	4.29
T3-36012	36	1.25	3500	122.4	4.51
T3-36015	36	1.5	2900	122.4	4.51
T3-36020	36	2.0	2150	122.4	4.51
T3-36030	36	3.0	1450	122.4	4.51
T3-36040	36	4.0	1075	122.4	4.51
T3-36060	36	6.0	725	122.4	4.51
T3-38012	38	1.25	3500	129.2	4.76
T3-38015	38	1.5	2900	129.2	4.76
T3-38020	38	2.0	2150	129.2	4.76
T3-38030	38	3.0	1450	129.2	4.76
T3-38040	38	4.0	1075	129.2	4.76
T3-40015	40	1.5	2900	136.0	5.01
T3-40020	40	2.0	2150	136.0	5.01
T3-40040	40	4.0	1075	136.0	5.01
T3-42015	42	1.5	2900	142.8	5.25
T3-42020	42	2.0	2150	142.8	5.25
T3-44015	44	1.5	2900	149.6	5.53
T3-44020	44	2.0	2150	149.6	5.53
T3-48015	48	1.5	2900	163.2	6.03
T3-48020	48	2.0	2150	163.2	6.03
T3-48030	48	3.0	1450	163.2	6.03

Information about steps Elkay Plastics is taking to help protect our environment is available at

www.elkayplastics.com/environment

PINK ANTI-STATIC POLY TUBING

- Pink Anti-Static Tubing is an excellent choice when static control is necessary but Faraday Cage Protection is NOT required.
- Amine free
- Excellent for packaging products of varying lengths
- All sizes supplied on 12" diameter rolls

ITEM #	WIDTH (INCHES)	GAUGE (MIL)	APPROX FT/ROLL	APPROX LBS/ROLL	CUBE
PINK ANTI-STATIC POLY TUBING					
T4-02040	2	4.0	1075	6.8	1.90
T4-03020	3	2.0	2150	10.2	1.75
T4-03040	3	4.0	1075	10.2	1.75
T4-04020	4	2.0	2150	13.6	1.70
T4-04040	4	4.0	1075	13.6	1.70
T4-04060	4	6.0	500	10.0	1.70
T4-05020	5	2.0	2150	17.0	1.41
T4-05040	5	4.0	1075	17.0	1.41
T4-06020	6	2.0	2150	20.4	1.65
T4-06040	6	4.0	1075	20.4	1.65
T4-06060	6	6.0	500	14.0	1.65
T4-08020	8	2.0	2150	27.2	2.13
T4-08040	8	4.0	1075	27.2	2.13
T4-08060	8	6.0	500	20.0	2.13
T4-09020	9	2.0	2150	30.6	2.28
T4-09040	9	4.0	1075	20.6	2.28
T4-10020	10	2.0	2150	34.0	1.46
T4-10040	10	4.0	1075	34.0	1.46
T4-12020	12	2.0	2150	40.8	1.55
T4-12040	12	4.0	1075	40.8	1.55
T4-12060	12	6.0	500	29.0	1.55
T4-15040	15	4.0	1075	51.0	1.94
T4-16040	16	4.0	1075	54.4	2.08
T4-18020	18	2.0	2150	61.2	2.33
T4-18040	18	4.0	1075	61.2	2.33
T4-18060	18	6.0	500	43.0	2.33
T4-24020	24	2.0	2150	81.6	3.06
T4-24040	24	4.0	1075	81.6	3.06
T4-24060	24	6.0	500	57.0	3.06

TUBING RACKS

ITEM #	DESCRIPTION	QTY CASE	APPROX LBS/CASE
TBRACK12	12 IN TUBING RACK	1	4.5
TBRACK24	24 IN TUBING RACK	1	4.5

CLASS 100 CLEAN ROOM TUBING

ITEM #	WIDTH (INCHES)	GAUGE (MIL)	APPROX FT/ROLL	APPROX LBS/ROLL
CLASS 100 CLEAN ROOM TUBING				
BCT6-04	4	6.0	500	9.6
BCT6-06	6	6.0	500	14.4
BCT6-08	8	6.0	500	19.2
BCT6-10	10	6.0	500	24.0
BCT4-16	16	4.0	500	25.6
BCT4-24	24	4.0	500	38.4
BCT4-48	48	4.0	500	76.8



Section 3 KWIK-FILL® PRE-OPENED BAGS

AUTOMATIC BAGS ON ROLLS

- Kwik-Fill® bags are made with Elkay's exclusive Tuf-R® resin for added strength
- Bags are from seamless tubing and bottom sealed for extra strength, no side slit seals
- Industry standard core makes them compatible with all automatic packaging equipment
- Precise perforations for proper bag performance with automated equipment
- Can be used in manual packaging operations
- Meets FDA requirements for food service applications

ITEM #	SIZE	DESCRIPTION	GAUGE (MIL)	APPROX BAGS/ROLL	APPROX LBS/ROLL	ROLLS /CASE	CUBE
KWIK-FILL® PRE-OPENED BAGS							
KF0203ST	2 X 3	Standard gauge	1.4	5000	2.8	16	2.71
KF0203HD	2 X 3	Heavy gauge	2.8	2500	2.8	16	2.71
KF0204ST	2 X 4	Standard gauge	1.4	4000	3.0	16	2.71
KF0204HD	2 X 4	Heavy gauge	2.8	2000	2.9	16	2.71
KF02545MD	2½ X 4½	Medium gauge	1.9	3000	4.7	12	2.45
KF0303ST	3 X 3	Standard gauge	1.4	5000	4.2	12	2.81
KF0303STW	3 X 3	Standard gauge w/white write-on block	1.4	4500	4.4	12	2.81
KF0303MD	3 X 3	Medium gauge	1.9	4000	5.2	12	2.81
KF0303HD	3 X 3	Heavy gauge	2.8	2500	4.1	12	2.81
KF0304ST	3 X 4	Standard gauge	1.4	4000	4.5	8	1.91
KF0304MD	3 X 4	Medium gauge	1.9	3000	5.1	8	1.91
KF0304HD	3 X 4	Heavy gauge	2.8	2000	4.4	8	1.91
KF0305ST	3 X 5	Standard gauge	1.4	3000	4.2	8	1.91
KF0305MD	3 X 5	Medium gauge	1.9	2250	4.7	8	1.91
KF0305MDW	3 X 5	Medium gauge w/white write-on block	1.9	2250	4.7	8	1.91
KF0305HD	3 X 5	Heavy gauge	2.8	1500	4.1	8	1.91

ITEM #	SIZE	DESCRIPTION	GAUGE (MIL)	APPROX BAGS/ROLL	APPROX LBS/ROLL	ROLLS /CASE	CUBE
KWIK-FILL® PRE-OPENED BAGS *(continued)*							
KF0306ST	3 X 6	Standard gauge	1.4	2500	4.2	8	1.91
KF0306MD	3 X 6	Medium gauge	1.9	2000	5.0	8	1.91
KF0306HD	3 X 6	Heavy gauge	2.8	1250	4.1	8	1.91
KF0308ST	3 X 8	Standard gauge	1.4	1750	3.9	12	2.81
KF0308HD	3 X 8	Heavy gauge	2.8	1000	4.4	12	2.81
KF03085ST	3 X 8½	Standard gauge, Silverware Bags on Rolls	1.4	2000	5.3	8	1.91
KF0311ST	3 X 11	Standard gauge	1.4	1250	4.2	8	1.91
KF03510VP	3½ X 10	Standard gauge w/vertical perforations	1.4	1500	4.9	4	2.17
KF0404ST	4 X 4	Standard gauge	1.4	4000	6.0	8	2.42
KF0404STW	4 X 4	Standard gauge w/white write-on block	1.4	3000	5.1	8	2.42
KF0404MD	4 X 4	Medium gauge	1.9	3000	6.8	8	2.45
KF0404MDW	4 X 4	Medium gauge w/white write-on block	1.9	3000	6.8	8	2.81
KF0404HD	4 X 4	Heavy gauge	2.8	2000	5.9	8	2.42
KF0405ST	4 X 5	Standard gauge	1.4	3000	5.6	8	2.42
KF0405MD	4 X 5	Medium gauge	1.9	2250	4.7	8	2.45
KF0405HD	4 X 5	Heavy gauge	2.8	1500	5.5	8	2.42
KF0406ST	4 X 6	Standard gauge	1.4	2500	5.6	8	2.42
KF0406MD	4 X 6	Medium gauge	1.9	2000	6.7	8	2.45
KF0406MDW	4 X 6	Standard gauge w/white write-on block	1.9	2000	6.7	8	2.81
KF0406HD	4 X 6	Heavy gauge	2.8	1250	5.5	8	2.42
KF0406EHD	4 X 6	Extra Heavy gauge	3.7	1000	6.7	8	2.45
KF0408ST	4 X 8	Standard gauge	1.4	1750	5.2	8	2.42
KF0408HD	4 X 8	Heavy gauge	2.8	1000	5.9	8	2.42
KF0505MDW	5 X 5	Medium gauge w/white write-on block	1.9	2500	8.7	4	1.46
KF0506MD	5 X 6	Medium gauge	1.9	2000	8.3	4	1.56
KF0506HD	5 X 6	Heavy gauge	2.8	1500	9.4	4	1.56
KF0507ST	5 X 7	Standard gauge	1.4	2000	6.5	4	1.56
KF0507MD	5 X 7	Medium gauge	1.9	1750	8.5	4	1.56
KF0507MDW	5 X 7	Medium gauge w/white write-on block	1.9	1750	8.5	4	1.56
KF0507HD	5 X 7	Heavy gauge	2.8	1000	6.4	4	1.56
KF0507EHD	5 X 7	Extra Heavy gauge	3.7	1000	9.7	4	1.56
KF0508ST	5 X 8	Standard gauge	1.4	1750	6.5	4	1.56
KF0508HD	5 X 8	Heavy gauge	2.8	1000	5.5	4	1.56
KF0510ST	5 X 10	Standard gauge	1.4	1500	7.0	4	1.56
KF0510HD	5 X 10	Heavy gauge	2.8	1000	9.2	4	1.56
KF0511ST	5 X 11	Standard gauge	1.4	1250	7.1	4	1.56
KF0606ST	6 X 6	Standard gauge	1.4	2500	9.4	4	1.79
KF0606STW	6 X 6	Standard gauge w/white write-on block	1.4	2500	9.4	4	1.79
KF0606VP	6 X 6	Standard gauge with vertical perforations	1.4	2500	8.4	8	2.04

ITEM #	SIZE	DESCRIPTION	GAUGE (MIL)	APPROX BAGS/ROLL	APPROX LBS/ROLL	ROLLS /CASE	CUBE
KWIK-FILL® PRE-OPENED BAGS *(continued)*							
KF0608ST	6 X 8	Standard gauge	1.4	1750	7.8	4	1.79
KF0608VP	6 X 8	Standard gauge w/vertical perforations	1.4	1750	7.9	8	1.79
KF0608MD	6 X 8	Medium gauge	1.9	1500	9.9	4	1.79
KF0608MDW	6 X 8	Medium gauge w/white write-on block	1.9	1500	9.9	4	1.79
KF0608HD	6 X 8	Heavy gauge	2.8	750	6.6	4	1.79
KF0610ST	6 X 10	Standard gauge	1.4	1500	8.4	4	1.79
KF0610HD	6 X 10	Heavy gauge	2.8	750	8.3	4	1.79
KF0612ST	6 X 12	Standard gauge	1.4	1250	8.4	4	1.79
KF0612HD	6 X 12	Heavy gauge	2.8	750	9.9	4	1.79
KF06508ST	6½ X 8	Standard gauge	1.4	1750	9.4	4	1.79
KF0708MD	7 X 8	Medium gauge	1.9	1500	11.6	4	2.04
KF0810ST	8 X 10	Standard gauge	1.4	1500	11.2	4	2.30
KF0810MD	8 X 10	Medium gauge	1.9	1250	13.7	4	2.30
KF0810MDW	8 X 10	Medium gauge w/white write-on block	1.9	1250	13.7	4	2.30
KF0810HD	8 X 10	Heavy gauge	2.8	750	11.0	4	2.30
KF0812ST	8 X 12	Standard gauge	1.4	1250	11.2	4	2.30
KF0812HD	8 X 12	Heavy gauge	2.8	750	13.2	4	2.30
KF0912ST	9 X 12	Standard gauge	1.4	1250	12.6	2	2.30
KF0912HD	9 X 12	Heavy gauge	2.8	750	14.9	2	1.31
KF09125MD	9 X 12½	Medium gauge	1.9	1000	15.3	2	1.31
KF09125MDW	9 X 12½	Medium gauge w/white write-on block	1.9	1000	12.9	2	2.43
KF1012ST	10 X 12	Standard gauge	1.4	1250	14.0	2	1.47
KF1012HD	10 X 12	Heavy gauge	2.8	750	16.5	2	1.48
KF1015ST	10 X 15	Standard gauge	1.4	1000	14.0	2	1.47
KF1015HD	10 X 15	Heavy gauge	2.8	500	13.8	2	1.48
KF1218MDW	12 X 18	Medium gauge w/white write-on block	1.9	500	14.6	2	3.16

NEED A SPECIAL BAG?

With Elkay, it's no problem!

Whether it's custom printing, a special size or a unique configuration, ***Elkay can handle it!***



Regardless of whether you need a few thousand bags or millions, Elkay can provide the best quality and outstanding service at an extremely competitive price.

See page 36 for more information, call us at **(800)809-8393** or visit **elkayplastics.com** to discover more about our complete custom capabilities.



Section 4 RECLOSABLE BAGS

- Bags are packed in inner dispenser packs of 100 bags each for cleanliness and convenience
- Meet FDA requirements for use in food applications
- Any size not listed can be custom made to your specifications. See page 36 for more information

CLEAR LINE SINGLE TRACK SEAL TOP BAGS

ITEM #	SIZE	GAUGE (MIL)	QTY /CASE	APPROX LBS/M	CUBE
2 MIL CLEAR LINE SEAL TOP BAGS					
F20152	1½ X 2	2.0	1000	0.8	0.04
F20202	2 X 2	2.0	1000	0.9	0.04
F20203	2 X 3	2.0	1000	1.3	0.06
F20205	2 X 5	2.0	1000	2.2	0.10
F20208	2 X 8	2.0	1000	2.8	0.11
F20212	2 X 12	2.0	1000	4.1	0.14
F20303	3 X 3	2.0	1000	1.8	0.08
F20304	3 X 4	2.0	1000	2.4	0.10
F20305	3 X 5	2.0	1000	2.5	0.10
F20306	3 X 6	2.0	1000	3.4	0.14
F20308	3 X 8	2.0	1000	4.3	0.14
F20310	3 X 10	2.0	1000	5.0	0.17
F20312	3 X 12	2.0	1000	5.7	0.19
F20314	3 X 14	2.0	1000	7.2	0.26
F20404	4 X 4	2.0	1000	3.5	0.12
F20406	4 X 6	2.0	1000	4.3	0.16
F20407	4 X 7	2.0	1000	5.6	0.16
F20408	4 X 8	2.0	1000	5.5	0.20
F20410	4 X 10	2.0	1000	6.5	0.23
F20415	4 X 15	2.0	1000	9.5	0.30
F20505	5 X 5	2.0	1000	4.4	0.20
F20507	5 X 7	2.0	1000	6.3	0.21
F20508	5 X 8	2.0	1000	7.3	0.23
F20510	5 X 10	2.0	1000	8.4	0.26
F20512	5 X 12	2.0	1000	9.8	0.29
F20604	6 X 4	2.0	1000	5.0	0.18
F20606	6 X 6	2.0	1000	6.2	0.25
F20608	6 X 8	2.0	1000	8.4	0.25
F20609	6 X 9	2.0	1000	8.7	0.30
F20610	6 X 10	2.0	1000	10.5	0.34
F20612	6 X 12	2.0	1000	12.8	0.38
F20615	6 X 15	2.0	1000	15.2	0.40
F20708	7 X 8	2.0	1000	9.2	0.32
F20808	8 X 8	2.0	1000	10.7	0.34
F20810	8 X 10	2.0	1000	12.8	0.41
F20812	8 X 12	2.0	1000	15.0	1.06
F20912	9 X 12	2.0	1000	18.0	0.51
F21010	10 X 10	2.0	1000	18.5	0.51
F21012	10 X 12	2.0	1000	23.5	0.57
F21013	10 X 13	2.0	1000	21.6	0.58
F21212	12 X 12	2.0	1000	24.7	0.68
F21215	12 X 15	2.0	1000	30.3	0.78
F21315	13 X 15	2.0	1000	32.9	0.81
F21318	13 X 18	2.0	1000	36.1	0.97
F21420	14 X 20	2.0	500	47.0	0.65
F21820	18 X 20	2.0	500	58.9	0.78
4 MIL CLEAR LINE SEAL TOP BAGS					
F40203	2 X 3	4.0	1000	4.0	0.11
F40253K	2½ X 3	4.0	1000	2.0	0.12
F40304	3 X 4	4.0	1000	5.1	0.16
F40305	3 X 5	4.0	1000	5.9	0.21
F40404	4 X 4	4.0	1000	6.8	0.23
F40406	4 X 6	4.0	1000	8.9	0.30
F40408	4 X 8	4.0	1000	13.0	0.34
F40508	5 X 8	4.0	1000	13.9	0.38
F40604	6 X 4	4.0	1000	10.2	0.31
F40606	6 X 6	4.0	1000	13.4	0.43
F40608	6 X 8	4.0	1000	16.6	0.48
F40609	6 X 9	4.0	1000	19.0	0.51
F40610	6 X 10	4.0	1000	18.0	0.60
F40808	8 X 8	4.0	1000	18.1	0.59
F40810	8 X 10	4.0	1000	27.1	0.76
F40912	9 X 12	4.0	1000	33.0	0.88
F41010	10 X 10	4.0	1000	31.4	0.92

ITEM #	SIZE	GAUGE (MIL)	QTY /CASE	APPROX LBS/M	CUBE
4 MIL CLEAR LINE SEAL TOP BAGS *(continued)*					
F41012K	10 X 12	4.0	1000	32.0	0.98
F41013	10 X 13	4.0	500	34.7	0.58
F41212	12 X 12	4.0	1000	45.9	1.16
F41215K	12 X 15	4.0	500	48.0	0.71
F41315	13 X 15	4.0	500	58.0	0.87
F41318K	13 X 18	4.0	500	62.4	0.88
F41424	14 X 24	4.0	250	104.1	0.80

CLEAR LINE SINGLE TRACK SEAL TOP BAGS
(with white write-on block)

ITEM #	SIZE	GAUGE (MIL)	QTY /CASE	APPROX LBS/M	CUBE
2 MIL CLEAR LINE SINGLE TRACK SEAL TOP BAGS					
F20202W	2 X 2	2.0	1000	0.9	0.04
F20203W	2 X 3	2.0	1000	1.3	0.06
F20304W	3 X 4	2.0	1000	2.4	0.10
F20305W	3 X 5	2.0	1000	2.5	0.11
F20406W	4 X 6	2.0	1000	4.3	0.15
F20408W	4 X 8	2.0	1000	5.5	0.19
F20410W	4 X 10	2.0	1000	6.5	0.23
F20505W	5 X 5	2.0	1000	4.8	0.19
F20508W	5 X 8	2.0	1000	7.2	0.23
F20608W	6 X 8	2.0	1000	8.4	0.25
F20609W	6 X 9	2.0	1000	9.5	0.28
F20810W	8 X 10	2.0	1000	12.8	0.41
F20912W	9 X 12	2.0	1000	18.0	0.52
F21013W	10 X 13	2.0	1000	21.6	0.59
F21315W	13 X 15	2.0	1000	32.0	0.84
4 MIL CLEAR LINE SINGLE TRACK SEAL TOP BAGS					
F40203W	2 X 3	4.0	1000	2.4	0.11
F40253W	2½ X 3	4.0	1000	3.0	0.12
F40304W	3 X 4	4.0	1000	4.7	0.16
F40305W	3 X 5	4.0	1000	5.4	0.21
F40406W	4 X 6	4.0	1000	8.4	0.20
F40508W	5 X 8	4.0	1000	13.0	0.40
F40608W	6 X 8	4.0	1000	15.2	0.43
F40609W	6 X 9	4.0	1000	17.2	0.51
F40810W	8 X 10	4.0	1000	25.2	0.72
F40912W	9 X 12	4.0	1000	33.0	0.91

Information about steps Elkay Plastics is taking to help protect our environment is available at

www.elkayplastics.com/environment

CLEAR LINE SINGLE TRACK SEAL TOP BAGS
(with hang hole)

ITEM #	SIZE	GAUGE (MIL)	QTY /CASE	APPROX LBS/M	CUBE
2 MIL CLEAR LINE SEAL TOP BAGS WITH HANG HOLE					
F20203H	2 X 3	2.0	1000	1.3	0.11
F20208H	2 X 8	2.0	1000	2.8	0.11
F20212H	2 X 12	2.0	1000	4.1	0.14
F20303H	3 X 3	2.0	1000	1.8	0.08
F20304H	3 X 4	2.0	1000	2.4	0.10
F20305H	3 X 5	2.0	1000	2.5	0.11
F20306H	3 X 6	2.0	1000	3.4	0.14
F20404H	4 X 4	2.0	1000	3.5	0.12
F20406H	4 X 6	2.0	1000	4.3	0.15
F20408H	4 X 8	2.0	1000	5.5	0.19
F20507H	5 x 7	2.0	1000	6.3	0.21
F20508H	5 X 8	2.0	1000	7.2	0.23
F20510H	5 X 10	2.0	1000	8.4	0.26
F20608H	6 X 8	2.0	1000	8.4	0.25
F20609H	6 X 9	2.0	1000	8.7	0.28
F20610H	6 X 10	2.0	1000	9.5	0.31
F20612H	6 X 12	2.0	1000	12.8	0.38
F20614H	6 X 14	2.0	1000	14.1	0.41
F20912H	9 X 12	2.0	1000	18.0	0.52
4 MIL CLEAR LINE SEAL TOP BAGS WITH HANG HOLE					
F40253H	2½ X 3	4.0	1000	3.6	0.12
F40304H	3 X 4	4.0	1000	4.9	0.16
F40305H	3 X 5	4.0	1000	5.4	0.21
F40404H	4 X 4	4.0	1000	5.9	0.23
F40406H	4 X 6	4.0	1000	8.2	0.30
F40508H	5 X 8	4.0	1000	13.0	0.40
F40606H	6 X 6	4.0	1000	12.5	0.44
F40608H	6 X 8	4.0	1000	15.2	0.43
F40609H	6 X 9	4.0	1000	18.1	0.51
F40810H	8 X 10	4.0	1000	25.8	0.72
F40912H	9 X 12	4.0	1000	34.0	0.91
F41012H	10 X 12	4.0	1000	37.0	0.98

NEED A SPECIAL BAG?
With Elkay, it's no problem!

Whether it's custom printing, a special size or a unique configuration,
Elkay can handle it!

Regardless of whether you need a few thousand bags or millions, Elkay can provide the best quality and outstanding service at an extremely competitive price.



See page 36 for more information, call us at **(800)809-8393** or visit **elkayplastics.com** to discover more about our complete custom capabilities.

DOUBLE TRACK SEAL TOP BAGS

ITEM #	SIZE	GAUGE (MIL)	QTY /CASE	APPROX LBS/M	CUBE
DOUBLE TRACK SEAL TOP BAGS					
F40253DT	2½ X 3	4.0	1000	4.1	0.13
F40304DT	3 X 4	4.0	1000	5.5	0.18
F40305DT	3 X 5	4.0	1000	6.4	0.23
F40404DT	4 X 4	4.0	1000	7.3	0.26
F40406DT	4 X 6	4.0	1000	9.4	0.34
F40508DT	5 X 8	4.0	1000	14.9	0.42
F40606DT	6 X 6	4.0	1000	14.4	0.49
F40608DT	6 X 8	4.0	1000	17.4	0.46
F40808DT	8 X 8	4.0	1000	19.1	0.63
F40810DT	8 X 10	4.0	1000	26.7	0.78
F40912DT	9 X 12	4.0	1000	35.1	0.98
F41012DT	10 X 12	4.0	1000	40.1	1.05
F41212DT	12 X 12	4.0	1000	46.8	1.27
F41215DT	12 X 15	4.0	500	55.4	0.78
F41318DT	13 X 18	4.0	500	70.8	0.97

POLYPROPYLENE SEAL TOP BAGS *(with hang hole)*

- Vapor and moisture barrier extends product shelf-life
- Exceptional clarity for outstanding product presentation

ITEM #	SIZE	GAUGE (MIL)	QTY /CASE	APPROX LBS/M	CUBE
POLYPROPYLENE SEAL TOP BAGS (WITH HANG HOLE)					
FP20305	3 X 5	2.0	1000	2.5	0.13
FP20406	4 X 6	2.0	1000	4.3	0.19
FP20507	5 X 7	2.0	1000	7.3	0.26
FP20508	5 X 8	2.0	1000	7.3	0.27
FP20606	6 X 6	2.0	1000	6.2	0.26
FP20608	6 X 8	2.0	1000	8.4	0.32
FP20609	6 X 9	2.0	1000	8.4	0.35
FP20810	8 X 10	2.0	1000	12.8	0.49
FP20912	9 X 12	2.0	1000	18.0	0.63
FP21012	10 X 12	2.0	1000	23.5	0.70

About Minigrip® Red Line seal top bags: *Elkay Plastics has sold Minigrip Red Line seal top bags as a courtesy to our customers who were seeking a premium quality domestically produced bag. Minigrip has moved production of these bags overseas.*

MINIGRIP RED LINE SEAL TOP BAGS

ITEM #	SIZE	GAUGE (MIL)	QTY /CASE	APPROX LBS/M	CUBE
2 MIL RED LINE SEAL TOP BAGS					
FR20202	2 X 2	2.0	1000	1.0	0.04
FR20203	2 X 3	2.0	1000	1.1	0.06
FR20303	3 X 3	2.0	1000	1.5	0.08
FR20304	3 X 4	2.0	1000	1.9	0.10
FR20305	3 X 5	2.0	1000	2.5	0.10
FR20404	4 X 4	2.0	1000	2.5	0.12
FR20406	4 X 6	2.0	1000	4.0	0.16
FR20408	4 X 8	2.0	1000	5.3	0.20
FR20505	5 X 5	2.0	1000	3.8	0.20
FR20507	5 X 7	2.0	1000	6.0	0.21
FR20508	5 X 8	2.0	1000	6.6	0.23
FR20510	5 X 10	2.0	1000	8.3	0.28
FR20604	6 X 4	2.0	1000	4.6	0.22
FR20606	6 X 6	2.0	1000	6.0	0.31
FR20608	6 X 8	2.0	1000	8.2	0.31
FR20609	6 X 9	2.0	1000	8.4	0.31
FR20610	6 X 10	2.0	1000	10.0	0.31
FR20808	8 X 8	2.0	1000	11.5	0.36
FR20810	8 X 10	2.0	1000	12.5	0.36
FR20912	9 X 12	2.0	1000	16.2	0.36
FR21012	10 X 12	2.0	1000	20.0	0.88
FR21013	10 X 13	2.0	1000	19.2	0.88
FR21212	12 X 12	2.0	1000	24.3	0.88
FR21215	12 X 15	2.0	1000	30.5	0.95
FR21315	13 X 15	2.0	1000	28.2	0.95
FR21318	13 X 18	2.0	1000	41.1	0.95

MINIGRIP RED LINE SEAL TOP BAGS

ITEM #	SIZE	GAUGE (MIL)	QTY /CASE	APPROX LBS/M	CUBE
4 MIL RED LINE SEAL TOP BAGS					
FR41010	10 X 10	4.0	1000	41.0	0.69
FR41013	10 X 13	4.0	1000	41.0	0.88

MINIGRIP RED LINE SEAL TOP BAGS *(with white write-on block)*

ITEM #	SIZE	GAUGE (MIL)	QTY /CASE	APPROX LBS/M	CUBE
RED LINE SEAL TOP BAGS WITH WRITE-ON BLOCK					
FR20203W	2 X 3	2.0	1000	1.0	0.06
FR20304W	3 X 4	2.0	1000	1.9	0.10
FR20305W	3 X 5	2.0	1000	2.5	0.11
FR20406W	4 X 6	2.0	1000	4.0	0.15
FR20508W	5 X 8	2.0	1000	6.6	0.28
FR20609W	6 X 9	2.0	1000	8.4	0.31

MINIGRIP RED LINE SEAL TOP BAGS *(with white write-on block and hang hole)*

ITEM #	SIZE	GAUGE (MIL)	QTY /CASE	APPROX LBS/M	CUBE
FR40406W	4 X 6	4.0	1000	8.6	0.31

MINIGRIP RED LINE SEAL TOP BAGS *(with hang hole)*

ITEM #	SIZE	GAUGE (MIL)	QTY /CASE	APPROX LBS/M	CUBE
FR40408	4 X 8	4.0	1000	9.7	0.36

AMBER SEAL TOP BAGS

- Protect UV sensitive contents
- Bags packed in inner packs of 100 bags

ITEM #	SIZE	GAUGE (MIL)	QTY /CASE	APPROX LBS/M	CUBE
AMBER SEAL TOP BAGS					
FAM30203	2 X 3	3.0	1000	2.5	0.08
FAM30259	2½ X 9	3.0	1000	5.2	0.19
FAM30305	3 X 5	3.0	1000	4.2	0.16
FAM30406	4 X 6	3.0	1000	6.0	0.29
FAM30508	5 X 8	3.0	1000	10.2	0.32
FAM30608	6 X 8	3.0	1000	12.4	0.40
FAM30808	8 X 8	3.0	1000	14.8	0.49
FAM30814	8 X 14	3.0	1000	26.1	0.80
FAM30912	9 X 12	3.0	1000	24.6	0.82
FAM31212	12 X 12	3.0	1000	35.1	0.99



PINK ANTI-STATIC SEAL TOP BAGS

- Excellent choice when static control is necessary but Faraday Cage Protection is NOT required
- Effectively eliminate the hazard of static damage to sensitive electronic components during packaging, storing and shipping
- Surface resistivity of 10^{12} ohms/sq.in.

ITEM #	SIZE	GAUGE (MIL)	QTY /CASE	APPROX LBS/M	CUBE
PINK ANTI-STATIC SEAL TOP BAGS					
FASST40203	2 X 3	4.0	1000	2.2	0.11
FASST40253	2½ X 3	4.0	1000	3.1	0.12
FASST40305	3 X 5	4.0	1000	5.7	0.21
FASST40406	4 X 6	4.0	1000	8.7	0.30
FASST40408	4 X 8	4.0	1000	10.8	0.35
FASST40608	6 X 8	4.0	1000	16.2	0.48
FASST40810	8 X 10	4.0	1000	26.5	0.72
FASST40912	9 X 12	4.0	1000	35.0	0.93
FASST41014	10 X 14	4.0	500	46.8	1.08
FASST41212	12 X 12	4.0	1000	48.8	1.19
FASST41215	12 X 15	4.0	500	58.0	0.71
FASST41318	13 X 18	4.0	500	72.9	0.93
FASST41824	18 X 24	4.0	250	134.6	0.98

SLIDE-SEAL BAGS

- Easy to close, even with gloved hands

ITEM #	SIZE	GAUGE (MIL)	QTY /CASE	APPROX LBS/M	CUBE
SLIDE SEAL BAGS					
FSL30606	6 X 6	3.0	250	12.0	0.13
FSL30609	6 X 9	3.0	250	16.0	0.16
FSL30807	8 X 7	3.0	250	18.0	0.19
FSL30810	8 X 10	3.0	250	20.0	0.24
FSL30912	9 X 12	3.0	250	28.0	0.32
FSL30107	10 X 7	3.0	250	22.0	0.24
FSL31215	12 X 15	3.0	250	44.0	0.52
FSL31318	13 X 18	3.0	250	56.0	0.60
FSL31411	14 X 11	3.0	250	40.0	0.40
FSL31612	16 X 12	3.0	250	48.0	0.49
FSL30609W	6 X 9 *(white block)*	3.0	250	16.0	0.32
FSL30912W	9 X 12 *(white block)*	3.0	250	28.0	0.67



POLYETHYLENE PULL-TITE™ DOUBLE DRAWSTRING BAGS

- Meet FDA requirements for use in food applications
- Made from seamless tubing and are bottom sealed for extra strength, with no slits or side seals
- Bags 15" wide and under come in dispenser packs of 100

ITEM #	SIZE	GAUGE (MIL)	QTY /CASE	APPROX LBS/M	CUBE
2 MIL LOW DENSITY					
DS20305	3 X 5	2.0	2000	2.0	0.27
DS20406	4 X 6	2.0	2000	3.2	0.37
DS20508	5 X 8	2.0	2000	5.3	0.53
DS20608	6 X 8	2.0	1000	6.4	0.33
DS20610	6 X 10	2.0	1000	8.1	0.39
DS20812	8 X 12	2.0	1000	12.8	0.53
DS20912	9 X 12	2.0	1000	14.4	0.59
DS29514	9½ X 14	2.0	1000	17.7	0.66
DS21218	12 X 18	2.0	1000	28.8	0.98
DS21518	15 X 18	2.0	1000	36.0	1.19

POLYPROPYLENE PULL-TITE™ DOUBLE DRAWSTRING BAGS

ITEM #	SIZE	GAUGE (MIL)	QTY /CASE	APPROX LBS/M	CUBE
POLYPROPYLENE PULL-TITE™ BAGS					
DS15305	3 X 5	1.5	2000	2.0	0.29
DS15406	4 X 6	1.5	2000	3.0	0.35
DS15408	4 X 8	1.5	2000	3.8	0.41
DS15506	5 X 6	1.5	2000	3.8	0.45
DS15508	5 X 8	1.5	2000	4.8	0.45
DS15608	6 X 8	1.5	1000	5.7	0.32
DS15610	6 X 10	1.5	1000	6.9	0.37
DS15712	7 X 12	1.5	1000	9.5	0.43
DS15812	8 X 12	1.5	1000	10.8	0.50
DS15912	9 X 12	1.5	1000	12.2	0.55
DS159514	9½ X 14	1.5	1000	14.8	0.67
DS151218	12 X 18	1.5	1000	23.5	1.02
DS151518	15 X 18	1.5	1000	29.3	1.23
POLYPROPYLENE PULL-TITE™ BAGS WITH WHITE BLOCK					
DS154506W	4½ X 6	1.5	2000	3.4	0.37
DS15508W	5 X 8	1.5	2000	4.8	0.45
DS15610W	6 X 10	1.5	1000	6.9	0.37
DS15912W	9 X 12	1.5	1000	12.0	0.55
DS151014W	10 X 14½	1.5	1000	16.0	0.66

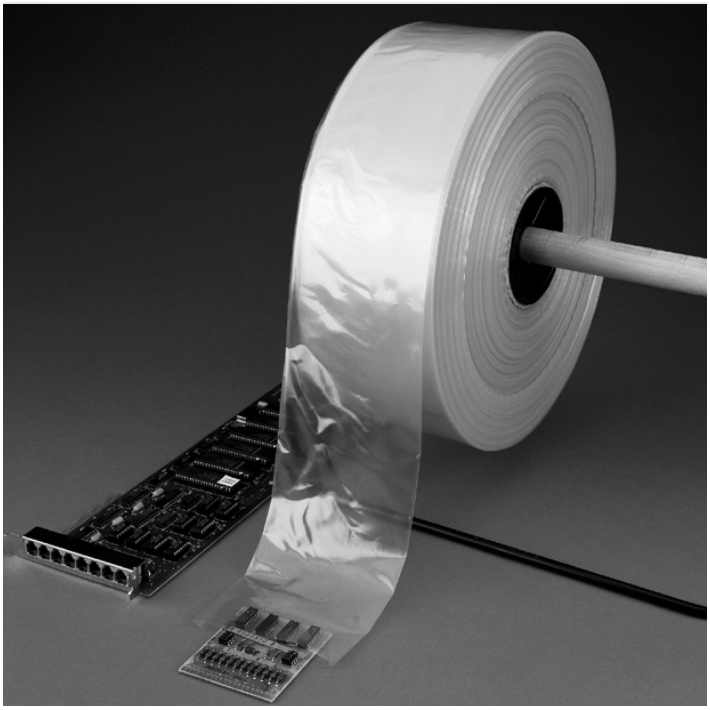

Section 5 STATIC CONTROL PRODUCTS

PINK ANTI-STATIC BAGS

- Excellent choice when static control is necessary but Faraday Cage Protection is NOT required
- Effectively eliminate the hazard of static damage to sensitive electronic components during packaging, storing and shipping
- Surface resistivity of 10^{12} ohms/sq.in.
- Bags can be heat-sealed or taped and are amine-free

ITEM #	SIZE	GAUGE (MIL)	QTY /CASE	APPROX LBS/M	CUBE
2 MIL PINK ANTI-STATIC BAGS					
FAS20305	3 X 5	2.0	2000	2.0	0.20
FAS20406	4 X 6	2.0	2000	3.2	0.30
FAS20507	5 X 7	2.0	1000	4.7	0.10
FAS20608	6 X 8	2.0	1000	6.4	0.30
FAS20610	6 X 10	2.0	1000	8.0	0.20
FAS20810	8 X 10	2.0	1000	10.7	0.30
FAS20912	9 X 12	2.0	1000	14.4	0.40
FAS21016	10 X 16	2.0	1000	21.3	0.60
FAS21215	12 X 15	2.0	500	24.0	0.40
FAS21218	12 X 18	2.0	500	28.8	0.40
FAS21419	14 X 19	2.0	500	35.5	0.50
FAS21824	18 X 24	2.0	250	57.6	0.40
FAS22436	24 X 36	2.0	250	115.2	0.60
4 MIL PINK ANTI-STATIC BAGS					
FAS40203	2 X 3	4.0	5000	1.6	0.40
FAS40304	3 X 4	4.0	2000	3.2	0.30
FAS40305	3 X 5	4.0	2000	4.0	0.20
FAS40405	4 X 5	4.0	2000	5.3	0.40
FAS40406	4 X 6	4.0	2000	6.4	0.40
FAS40408	4 X 8	4.0	1000	8.5	0.30
FAS40507	5 X 7	4.0	1000	9.3	0.30
FAS40508	5 X 8	4.0	1000	10.7	0.30
FAS40608	6 X 8	4.0	1000	12.8	0.30
FAS40610	6 X 10	4.0	1000	16.0	0.40
FAS40612	6 X 12	4.0	1000	19.2	0.50
FAS40810	8 X 10	4.0	1000	21.3	0.50
FAS40812	8 X 12	4.0	1000	25.7	0.60
FAS40912	9 X 12	4.0	1000	28.9	0.60
FAS41012	10 X 12	4.0	1000	32.0	0.70
FAS41016	10 X 16	4.0	1000	42.8	1.10
FAS41215	12 X 15	4.0	500	48.0	0.50
FAS41218	12 X 18	4.0	500	57.8	0.60
FAS41518	15 X 18	4.0	500	72.3	0.90
FAS41618	16 X 18	4.0	500	76.8	0.90
FAS41624	16 X 24	4.0	250	102.9	0.60
FAS41824	18 X 24	4.0	250	115.7	0.60
FAS42436	24 X 36	4.0	200	231.5	0.90
6 MIL PINK ANTI-STATIC BAGS					
FAS60203	2 X 3	6.0	5000	2.4	0.40
FAS60305	3 X 5	6.0	2000	6.0	0.40
FAS60405	4 X 5	6.0	1000	8.0	0.30
FAS60406	4 X 6	6.0	1000	9.6	0.30
FAS60408	4 X 8	6.0	1000	12.8	0.40
FAS60507	5 X 7	6.0	1000	14.0	0.40
FAS60508	5 X 8	6.0	1000	16.0	0.40
FAS60608	6 X 8	6.0	1000	19.2	0.50
FAS60612	6 X 12	6.0	1000	28.8	0.60
FAS60810	8 X 10	6.0	1000	32.0	0.80
FAS60812	8 X 12	6.0	1000	38.5	0.90
FAS60912	9 X 12	6.0	1000	43.4	0.90
FAS61012	10 X 12	6.0	1000	48.0	0.70
FAS61014	10 X 14	6.0	500	56.0	0.70
FAS61016	10 X 16	6.0	500	64.3	0.60
FAS61215	12 X 15	6.0	500	72.0	0.80
FAS61218	12 X 18	6.0	500	86.8	0.90
FAS61518	15 X 18	6.0	250	108.5	0.60
FAS61618	16 X 18	6.0	250	115.2	0.60
FAS61624	16 X 24	6.0	250	154.3	0.90
FAS61824	18 X 24	6.0	250	173.6	0.90
FAS61836	18 X 36	6.0	200	259.2	1.10
FAS62436	24 X 36	6.0	100	347.3	0.70

PINK ANTI-STATIC SEAL TOP BAGS

- Excellent choice when static control is necessary but Faraday Cage Protection is NOT required
- Effectively eliminate the hazard of static damage to sensitive electronic components during packaging, storing and shipping
- Surface resistivity of 10^{12} ohms/sq.in.

ITEM #	SIZE	GAUGE (MIL)	QTY /CASE	APPROX LBS/M	CUBE
PINK ANTI-STATIC SEAL TOP BAGS					
FASST40203	2 X 3	4.0	1000	2.2	0.11
FASST40253	2½ X 3	4.0	1000	3.1	0.12
FASST40305	3 X 5	4.0	1000	5.7	0.21
FASST40406	4 X 6	4.0	1000	8.7	0.30
FASST40408	4 X 8	4.0	1000	10.8	0.35
FASST40608	6 X 8	4.0	1000	16.2	0.48
FASST40810	8 X 10	4.0	1000	26.5	0.72
FASST40912	9 X 12	4.0	1000	35.0	0.93
FASST41014	10 X 14	4.0	500	46.8	1.08
FASST41212	12 X 12	4.0	1000	48.8	1.19
FASST41215	12 X 15	4.0	500	58.0	0.71
FASST41318	13 X 18	4.0	500	72.9	0.93
FASST41824	18 X 24	4.0	250	134.6	0.98

PINK ANTI-STATIC POLY TUBING

- Pink Anti-Static Tubing is an excellent choice when static control is necessary but Faraday Cage Protection is NOT required
- Amine-Free
- Excellent for packaging products of varying lengths
- All sizes supplied on 12" diameter rolls

ITEM #	WIDTH INCHES	GAUGE (MIL)	APPROX FT/ROLL	APPROX LBS/ROLL	CUBE
2 MIL PINK ANTI-STATIC TUBING					
T4-03020	3	2.0	2150	10.2	1.30
T4-04020	4	2.0	2150	13.6	1.30
T4-05020	5	2.0	2150	17.0	1.30
T4-06020	6	2.0	2150	20.4	1.30
T4-08020	8	2.0	2150	27.2	1.30
T4-09020	9	2.0	2150	30.6	1.30
T4-10020	10	2.0	2150	34.0	1.30
T4-12020	12	2.0	2150	40.8	1.30
T4-18020	18	2.0	2150	61.2	1.30
T4-24020	24	2.0	2150	81.6	1.30
4 MIL PINK ANTI-STATIC TUBING					
T4-02040	2	4.0	1075	6.8	1.30
T4-03040	3	4.0	1075	10.2	1.30
T4-04040	4	4.0	1075	13.6	1.30
T4-05040	5	4.0	1075	17.0	1.30
T4-06040	6	4.0	1075	20.4	1.30
T4-08040	8	4.0	1075	27.2	1.30
T4-09040	9	4.0	1075	20.6	1.30
T4-10040	10	4.0	1075	34.0	1.30
T4-12040	12	4.0	1075	40.8	1.30
T4-15040	15	4.0	1075	51.0	1.30
T4-16040	16	4.0	1075	54.4	1.30

ITEM #	WIDTH INCHES	GAUGE (MIL)	APPROX FT/ROLL	APPROX LBS/M	CUBE
4 MIL PINK ANTI-STATIC TUBING *(continued)*					
T4-18040	18	4.0	1075	61.2	1.30
T4-24040	24	4.0	1075	81.6	1.30
6 MIL PINK ANTI-STATIC TUBING					
T4-04060	4	6.0	500	10.0	1.30
T4-06060	6	6.0	500	14.0	1.30
T4-08060	8	6.0	500	20.0	1.30
T4-12060	12	6.0	500	29.0	1.30
T4-18060	18	6.0	500	43.0	1.30
T4-24060	24	6.0	500	57.0	1.30

STRATOGREY™ STATIC SHIELDING BAGS

- Buried metal construction
- Faraday cage protection
- Translucent for easy contents identification
- 3/8" MIL spec seal
- Amine-Free interior

ITEM #	SIZE	QTY /CASE	APPROX LBS/M	CUBE
STRATOGREY™ STATIC SHIELDING BAGS				
SS0206	2 X 6	3000	2.9	0.30
SS0304	3 X 4	1000	4.2	0.11
SS0305	3 X 5	1000	5.2	0.11
SS0404	4 X 4	1000	5.2	0.11
SS0406	4 X 6	1000	7.8	0.16
SS0408	4 X 8	3000	10.7	0.28
SS0415	4 X 15	1000	15.8	0.88
SS0424	4 X 24	500	31.4	0.49
SS0426	4 X 26	500	34.0	0.49
SS0430	4 X 30	500	39.2	0.17
SS0507	5 X 7	1000	11.0	0.28
SS0508	5 X 8	1000	12.5	0.28
SS0608	6 X 8	1000	14.6	0.30
SS0609	6 X 9	500	16.5	0.16
SS0610	6 X 10	500	18.3	0.58
SS0612	6 X 12	500	22.0	0.32
SS0614	6 X 14	500	25.6	0.49
SS0616	6½ X 16	500	31.4	0.49
SS0618	6 X 18	1000	27.0	1.11
SS0624	6 X 24	500	36.3	1.11
SS0626	6 X 26	500	40.1	1.11
SS0630	6 X 30	500	46.3	1.13
SS0715	7 X 15	1000	25.8	1.11
SS0808	8 X 8	500	18.8	0.28
SS0810	8 X 10	500	23.5	0.28
SS0812	8 X 12	500	28.2	0.32
SS0816	8 X 16	500	37.6	0.63
SS0818	8 X 18	1000	35.0	3.00
SS0824	8 X 24	500	56.5	0.68
SS0830	8 X 30	200	70.6	1.44

ITEM #	SIZE	QTY /CASE	APPROX LBS/M	CUBE
STRATOGREY™ STATIC SHIELDING BAGS *(continued)*				
SS0912	9 X 12	500	31.4	0.32
SS1012	10 X 12	500	34.5	0.58
SS1014	10 X 14	500	40.3	0.63
SS1015	10 X 15	1000	35.8	0.63
SS1016	10 X 16	500	45.9	0.63
SS1018	10 X 18	500	43.0	0.97
SS1024	10 X 24	500	69.0	0.68
SS1026	10 X 26	500	62.6	0.68
SS1030	10 X 30	500	73.7	0.67
SS1115	11 X 15	500	47.1	0.63
SS1212	12 X 12	500	34.0	0.49
SS1216	12 X 16	500	54.4	0.67
SS1218	12 X 18	500	61.2	0.97
SS1226	12 X 26	200	88.4	0.59
SS1230	12 X 30	200	102.0	0.59
SS1414	14 X 14	200	54.9	0.89
SS1416	14 X 16	200	62.7	0.89
SS1418	14 X 18	200	70.6	0.93
SS1515	15 X 15	200	62.7	0.59
SS1518	15 X 18	200	75.3	0.93
SS1520	15 X 20	500	70.0	2.33
SS1618	16 X 18	200	80.0	1.39
SS1624	16 X 24	200	106.7	0.97
SS1818	18 X 18	200	89.4	1.39
SS1824	18 X 24	200	119.2	0.97
SS2026	20 X 26	100	142.7	0.59
SS2430	24 X 30	100	196.1	0.68

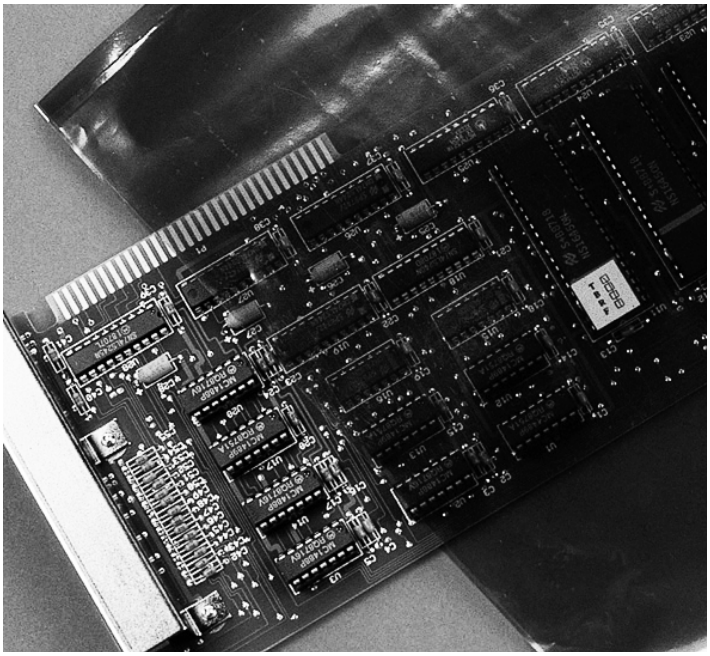

STRATOGREY™ STATIC SHIELDING SEAL TOP BAGS

- Buried metal construction
- Faraday cage protection
- Translucent for easy identification
- 3/8" MIL spec seal
- Amine-Free interior

ITEM #	SIZE	QTY /CASE	APPROX LBS/M	CUBE
STRATOGREY™ STATIC SHIELDING SEAL TOP BAGS				
SSR0304	3 X 4	3000	5.2	1.13
SSR0305	3 X 5	3000	6.0	1.13
SSR0404	4 X 4	3000	6.0	1.11
SSR0406	4 X 6	3000	8.0	1.11
SSR0507	5 X 7	2000	10.2	1.38
SSR0508	5 X 8	2000	12.0	1.13
SSR0608	6 X 8	2000	14.0	0.59
SSR0609	6 X 9	2000	15.5	0.75
SSR0610	6 X 10	1000	17.0	0.75
SSR0629	6 X 29	500	47.0	0.89
SSR0630	6 X 30	500	49.5	2.58
SSR0808	8 X 8	1000	18.0	0.28
SSR0810	8 X 10	1000	22.0	0.67
SSR0812	8 X 12	1000	26.0	1.13
SSR0816	8 X 16	1000	36.1	1.39
SSR1012	10 X 12	1000	32.0	0.88
SSR1014	10 X 14	1000	35.8	0.63
SSR1024	10 X 24	500	62.0	0.68
SSR1029	10 X 29	500	73.0	1.44
SSR1030	10 X 30	500	78.8	1.44
SSR1216	12 X 16	500	50.0	0.67
SSR1218	12 X 18	500	56.0	0.97
SSR1230	12 X 30	200	93.4	0.89
SSR1418	14 X 18	500	64.0	1.39
SSR1518	15 X 18	500	68.0	0.97
SSR1624	16 X 24	200	95.0	0.97
SSR1818	18 X 18	500	81.0	1.39
SSR1824	18 X 24	200	107.0	0.97

BARRIER BAGS

- Protect contents against electrostatic discharge and EMI/RFI radiation
- Bags are waterproof, vapor proof and greaseproof
- Heat sealable

ITEM #	SIZE	GAUGE (MIL)	QTY /CASE	APPROX LBS/M	CUBE
BB361020	10 X 20	3.6	200	62.1	0.69
BB361218	12 X 18	3.6	200	66.4	1.13
BB361618	16 X 18	3.6	200	87.3	1.44



Section 6 HIGH DENSITY BAGS

- High molecular weight, high density material creates a strong and durable bag
- Low cube dispenser carton fits under counter and is UPS shippable
- Wide varitey of colors and printing options
- Custom printing, sizes and put-ups available in quantities as low as 5M

MERCHANDISE BAGS

ITEM #	SIZE	GAUGE (MIL)	QTY /CASE	APPROX LBS/M	CUBE
C09	6¼ X 9¼	0.6	1000	2.3	0.08
C11	8½ X 11	0.6	1000	3.7	0.15
C13	10 X 13	0.6	1000	5.2	0.17
C15	12 X 15	0.6	1000	7.2	0.27
C30	20 X 4 X 30	0.8	250	38.4	0.45

In convenient dispenser carton
Oxo-degradable
Available in Beige, Black, Blue, Burgundy, Chocolate, Dark Green, Magenta, Orange, Red, Rose, Silver, Teal Green, White, Yellow

MERCHANDISE BAGS *(with die cut handle)*

ITEM #	SIZE	GAUGE (MIL)	QTY /CASE	APPROX LBS/M	CUBE
CH18	12 X 3 X 18	0.7	500	12.6	0.31
CH21	13 X 3 X 21	0.7	500	15.7	0.38
CH24	16 X 4 X 24	0.7	500	22.4	0.47

In convenient dispenser carton
Available in Beige, Black, Blue, Burgundy, Chocolate, Dark Green, Magenta, Orange, Red, Rose, Silver, Teal Green, White, Yellow

PLASTRONIC® T-SHIRT BAGS

ITEM #	SIZE	GAUGE (MIL)	QTY /CASE	APPROX LBS/M	CUBE
CT1318*	8 X 5 X 18	0.6	1000	9.4	0.27
CT1423	9 X 5 X 23	0.6	1000	12.9	0.38
CT1621	10 X 6 X 21	0.6	1000	13.4	0.39
CT1824	12 X 6 X 23	0.65	1000	17.3	0.60
CT2024	12 X 8 X 24	0.65	1000	20.8	0.63

In convenient dispenser carton
Oxo-degradable
Available in Blue, Chocolate, Magenta, Orange, Red, White, Yellow
**Available in White ONLY*

HEAVY DUTY CARRY-OUT BAGS

ITEM #	SIZE	GAUGE (MIL)	QTY /CASE	APPROX LBS/M	CUBE
CT2427	14 X 10 X 27¾	0.75	500	33.3	0.43
CT2830	18 X 10 X 30	0.80	500	39.2	0.67

Bulk pack
(30% post consumer recycled material)
Oxo-degradable

ECONOMY SNAP-EZE™ T-SHIRT BAGS *(white with warning print)*

ITEM #	SIZE	GAUGE (MIL)	QTY /CASE	APPROX LBS/M	CUBE
CT1520W	10 X 5 X 19	0.48	2000	9.4	0.53
CT1923W	12 X 7 X 22	0.50	1000	14.0	0.40
CT1923W6	11½ X 6½ X 21½	0.50	1000	12.4	0.40

Bulk pack
Tabbed for use with counter rack
Oxo-degradable

"THANK YOU" PRE-PRINTED BAGS *(white)*

ITEM #	SIZE	GAUGE (MIL)	QTY /CASE	APPROX LBS/M	CUBE
CT1520TY	10 X 5 X 19	0.47	2000	9.4	0.53
CT1620TY	10 X 6 X 20	0.48	2000	10.3	0.56
CT1923TY	12 X 7 X 22	0.50	1000	14.0	0.40

Bulk pack
Tabbed for use with counter rack
Oxo-degradable

COUNTER RACK FOR SNAP-EZE™ T-SHIRT BAGS

ITEM #	SIZE	QTY /CASE	APPROX LBS/M	CUBE
CTRACK	RACK FOR SNAP-EZE™	1	5.5	NA



Section 7 BAGS ON ROLLS

- Rugged bags packed on convenient rolls
- Excellent equipment covers

HIGH DENSITY UTILITY BAGS ON ROLLS

ITEM #	DESCRIPTION	SIZE	GAUGE (MIL)	APPROX BAGS/ROLL	APPROX LBS/ROLL	CUBE
HIGH DENSITY BAGS ON ROLLS						
BOR6509HD	Hi Density Flat Utility Bag on Roll	6½ X 9	0.5	2000	4	0.16
BOR1014HD	Hi Density Flat Utility Bag on Roll	10 X 14	0.5	1000	4.8	0.17
BOR1218HD	Hi Density Flat Utility Bag on Roll	12 X 18	0.5	1000	7.33	0.40
BOR1814HD	Hi Density Flat Utility Bag on Roll	18 X 14	0.5	250	2.13	0.10
BOR1824HD	Hi Density Flat Utility Bag on Roll with twist tie	18 X 24	0.6	250	4.3	0.30
BOR1830HD	Hi Density Flat Utility Bag on Roll	18 X 30	0.5	200	3.66	0.17
BOR2417HD	Hi Density Flat Utility Bag on Roll with twist tie	24 X 17	0.5	250	3.36	0.13
BOR3425HD	Hi Density Flat Utility Bag on Roll	34 X 25	0.5	250	7.2	0.18
BOR5280	Hi Density Flat Utility Bag on Roll	52 X 80	0.6	50	8.3	0.47
BOR21635	Hi Density Gusset Bag on Roll with twist tie	21 X 6 X 35	0.6	200	7.6	0.38

LOW DENSITY FLAT UTILITY BAGS ON ROLLS

ITEM #	SIZE	GAUGE (MIL)	APPROX BAGS/ROLL	APPROX LBS/ROLL	CUBE
LOW DENSITY FLAT BAGS ON ROLLS					
BOR1934	19 X 34	1.0	500	21.5	0.63
BOR2430	24 X 30	1.5	500	36.07	1.00
BOR2636	26 X 36	1.5	250	23.45	0.76
BOR3042	30 X 42	1.5	250	31.56	0.93
BOR5045	50 X 45	1.0	250	38.00	1.22

LOW DENSITY GUSSET UTILITY BAGS ON ROLLS

ITEM #	SIZE	GAUGE (MIL)	APPROX BAGS/ROLL	APPROX LBS/ROLL	CUBE
LOW DENSITY GUSSET BAGS ON ROLLS					
BOR12826	12 X 8 X 26	1.0	500	17.4	0.60
BOR14322	14 X 3 X 22	1.0	500	12.5	0.54
BOR161436	16 X 14 X 36	1.5	250	27.0	0.74
BOR161454	16 X 14 X 54	1.0	250	27.0	0.88
BORR161454	16 X 14 X 54	1.5	150	24.3	0.88
BOR181521	18 X 15 X 21	1.0	250	11.6	0.54
BOR20535	20 X 5 X 35	1.0	500	29.2	1.27
BOR21635LD	21 X 6 X 35	0.75	200	9.5	0.42
BOR211330	21 X 13 X 30	1.0	500	34.0	1.27
BOR221226	22 X 12 X 26	1.0	250	22.1	0.98
BOR221658	22 X 16 X 58	1.0	100	14.7	0.98
BOR251530	25 X 15 X 30	1.5	250	42.0	1.16
10G-282256BOR	28 X 22 X 56	1.0	50	9.7	0.37
BOR282260	28 X 22 X 60	1.0	150	30.0	1.02
BORR302035	30 X 20 X 35	1.5	200	35.0	1.20
BRC8G312272	31 X 22 X 72	0.75	100	19.1	0.79
BOR36745	36 X 7 X 45	1.0	150	19.4	0.68
BOR382648	38 X 26 X 48	1.0	150	30.7	1.10
BOR402048	40 X 20 X 48	1.0	150	28.8	1.15

LOW DENSITY FLAT UTILITY BAGS ON ROLLS *(with twist ties)*

ITEM #	SIZE	GAUGE (MIL)	APPROX BAGS/ROLL	APPROX LBS/ROLL	CUBE
LOW DENSITY FLAT BAGS ON ROLLS					
BOR75658	6½ X 8	.75	2000	5.2	0.21
BOR751014	10 X 14	.75	1000	7	0.27
BOR121824	18 X 24	1.1	250	7.94	0.29

NEED A SPECIAL BAG?

With Elkay, it's no problem!

Whether it's custom printing, a special size or a unique configuration,

Elkay can handle it!

Regardless of whether you need a few thousand bags or millions, Elkay can provide the best quality and outstanding service at an extremely competitive price.



See page 36 for more information, call us at **(800)809-8393** or visit **elkayplastics.com** to discover more about our complete custom capabilities.





Section 8 BIN LINERS, PALLET COVERS AND TARPS

- Protect items and help reduce waste
- Available in all common sizes
- Pallet covers available in clear or black with UVI additive that protects items from UV radiation

BIN LINERS

ITEM #	SIZE	GAUGE (MIL)	APPROX BAGS/ROLL	APPROX LBS/ROLL	CUBE
CLEAR LOW DENSITY POLYETHYLENE					
20G-402472	40 X 24 X 72	2.0	100	55.3	1.92
20G-423272	42 X 32 X 72	2.0	100	71.4	1.92
20G-463665	46 X 36 X 65	2.0	100	63.9	2.25
10G-484010	48 X 40 X 100	1.0	100	58.7	1.96
20G-484672	48 X 46 X 72	2.0	100	90.2	2.48

PALLET TOP SHEETS

ITEM #	SIZE	GAUGE (MIL)	APPROX BAGS/ROLL	APPROX LBS/ROLL	CUBE
CLEAR LOW DENSITY POLYETHYLENE					
12G-303060	60 X 60	1.25	250	37.5	1.59
12G-373775	75 X 75	1.25	250	46.4	1.44

PALLET COVERS

ITEM #	PALLET SIZE	SIZE	GAUGE (MIL)	QTY /ROLL	APPROX LBS/ROLL	CUBE
CLEAR LOW DENSITY POLYETHYLENE						
15G-514973	48 X 48 X 48	51 X 49 X 73	1.5	100	73.0	1.96
20G-514973	48 X 48 X 48	51 X 49 X 73	2.0	50	43.8	1.16
30G-524873	48 X 48 X 48	51 X 49 X 73	3.0	50	73.0	1.96
15G-514985	48 X 48 X 60	51 X 49 X 85	1.5	100	85.0	2.22
20G-514985	48 X 48 X 60	51 X 49 X 85	2.0	50	56.7	1.67
30G-524885	48 X 48 X 60	51 X 49 X 85	3.0	50	85.0	2.20
30G-514997	48 X 48 X 72	51 X 49 X 97	3.0	50	97.0	2.48
20G-686582	64 X 64 X 48	68 X 65 X 82	2.0	50	73.0	2.06
30G-686587	64 X 64 X 52	68 X 65 X 87	3.0	50	115.7	2.93

BLACK PALLET COVERS WITH UVI ADDITIVE

ITEM #	PALLET SIZE	SIZE	GAUGE (MIL)	QTY /ROLL	APPROX LBS/ROLL	CUBE
BLACK LOW DENSITY POLYETHYLENE						
30G-514973B	48 X 48 X 48	51 X 49 X 73	3.0	50	68.1	1.96
30G-514985B	48 X 48 X 60	51 X 49 X 85	3.0	50	79.3	2.20

POLY TARPS

- Protect machinery, building materials, etc. from dust, dirt and moisture and help reduce waste
- Poly Tarps available in clear or black

ITEM #	SIZE (FEET)	GAUGE (MIL)	SQ FT /ROLL	APPROX LBS/ROLL	CUBE
1 MIL CLEAR					
GC109	9 X 400	1.0	3600	17.2	0.48
GC112	12 X 400	1.0	4800	23.0	0.70
2 MIL CLEAR					
GC204	4′ 2″ X 200	2.0	833	8.0	0.24
GC208	8′ 4″ X 200	2.0	1667	16.0	0.52
GC212	12 X 200	2.0	2400	23.0	0.69
GC220	20 X 200	2.0	4000	38.2	1.22
3 MIL CLEAR					
GC320	20 X 100	3.0	4000	28.8	1.00
4 MIL CLEAR					
GC403	3 X 100	4.0	300	5.7	0.18
GC4040	4 X 50	4.0	200	3.8	0.17
GC4041	4 X 100	4.0	400	7.6	0.23
GC406	6 X 100	4.0	600	11.5	0.35
GC408	8 X 100	4.0	800	15.3	0.52
GC410	10 X 100	4.0	1000	19.2	0.59
GC412	12 X 100	4.0	1200	23.0	0.69
GC416	16 X 100	4.0	1600	30.7	1.07
GC420	20 X 100	4.0	2000	38.4	1.15
GC424	24 X 100	4.0	2400	46.0	1.49
GC440	40 X 100	4.0	4000	77.0	2.53
6 MIL CLEAR					
GC606	6 X 100	6.0	600	17.2	0.48
GC610	10 X 100	6.0	1000	28.8	0.83
GC612	12 X 100	6.0	1200	34.5	0.97
GC616	16 X 100	6.0	1600	46.0	1.59
GC620	20 X 100	6.0	2000	57.6	1.72
GC624	24 X 100	6.0	2400	69.1	2.35
GC628	28 X 100	6.0	2800	80.6	2.53
GC640	40 X 100	6.0	4000	115.0	3.74
4 MIL BLACK					
GB403	3 X 100	4.0	300	5.7	0.18
GB406	6 X 100	4.0	600	11.5	0.35
GB408	8 X 100	4.0	800	15.3	0.52
GB4100	10 X 50	4.0	500	9.6	0.30
GB4101	10 X 100	4.0	1000	19.2	0.59
GB412	12 X 100	4.0	1200	23.0	0.70
GB416	16 X 100	4.0	1600	30.7	1.07
GB420	20 X 100	4.0	2000	38.4	1.15
GB424	24 X 100	4.0	2400	46.0	1.49
GB440	40 X 100	4.0	4000	77.0	2.53
6 MIL BLACK					
GB606	6 X 100	6.0	600	20.0	0.48
GB608	8 X 100	6.0	800	23.0	0.72
GB610	10 X 100	6.0	1000	28.8	0.83
GB612	12 X 100	6.0	1200	34.5	0.96
GB616	16 X 100	6.0	1600	46.0	1.59
GB620	20 X 100	6.0	2000	57.6	1.72
GB624	24 X 100	6.0	2400	69.1	2.35
GB628	28 X 100	6.0	2800	81.0	2.53
GB640	40 X 100	6.0	4000	115.0	3.74



Section 9 POLYPROPYLENE BAGS

- Meet FDA requirements for use in food applications
- Vapor and moisture barrier extends product shelf-life
- Exceptional clarity for outstanding product presentation
- Flat bags are side sealed
- Bags packed in dispenser packs of 100 for cleanliness and convenience

POLYPROPYLENE FLAT BAGS

ITEM #	SIZE	GAUGE (MIL)	QTY /CASE	APPROX LBS/M	CUBE
POLYPROPYLENE FLAT BAGS					
P12F0304	3 X 4	1.5	10000	1.2	0.32
P12F0355	3 X 5½	1.5	10000	1.6	0.27
P12F0406	4 X 6	1.5	5000	2.4	0.29
P12F0436	4¾ X 6¾	1.5	5000	3.2	0.38
P12F0438	4¾ X 8¼	1.5	2000	3.9	0.21
P12F0537	5¾ X 7¾	1.5	2000	4.4	0.21
P12F0539	5¾ X 9¾	1.5	2000	5.6	0.27
P12F0610	6¾ X 10¾	1.5	2000	7.2	0.34
P12F07513	7½ X 13	1.5	1000	9.7	0.24
P12F0810	8 X 10	1.5	1000	8.0	0.19
P12F0912	9 X 12	1.5	1000	10.8	0.22
P12F1012	10 X 12	1.5	1000	12.0	0.28
P12F1218	12 X 18	1.5	1000	21.6	0.50
P12F1420	14 X 20	1.5	1000	28.0	0.64

POLYPROPYLENE SIDE GUSSET BAGS

ITEM #	SIZE	GAUGE (MIL)	QTY /CASE	APPROX LBS/M	CUBE
POLYPROPYLENE SIDE GUSSET BAGS					
P12G025365	2½ X ¾ X 6½	1.5	2000	2.1	2.05
P12G0251475	2½ X 1¼ X 7½	1.5	2000	2.8	1.85
P12G03138	3 X 1¾ X 8¼	1.5	2000	3.9	1.88
P12G035219	3½ X 2¼ X 9¾	1.5	2000	5.6	1.24
P12G0452310	4½ X 2¾ X 10¾	1.5	2000	7.8	1.69
P12G045313	4½ X 3¼ X 13	1.5	2000	10.1	1.38
P12G054515	5 X 4½ X 15	1.2	1000	11.4	1.53
P15G054515	5 X 4½ X 15	1.5	1000	14.3	1.62
P12G054518	5 X 4½ X 18	1.2	1000	13.7	0.99
P12G050313	5¼ X 3 X 13	1.5	1000	10.8	1.93
P15G08315	8 X 3 X 15	1.5	1000	16.5	1.12
P15G084018	8 X 4 X 18	1.5	1000	21.6	1.32
P12G108024	10 X 8 X 24	1.2	500	34.6	1.25
P15G108024	10 X 8 X 24	1.5	500	43.3	0.53

POLYPROPYLENE BOTTOM GUSSET BAGS

ITEM #	SIZE	GAUGE (MIL)	QTY /CASE	APPROX LBS/M	CUBE
POLYPROPYLENE BOTTOM GUSSET BAGS					
P12F0822+3BG	8 X 22+3BG	1.4	1000	17.6	0.99
P12F0826+3BG	8 X 26+3BG	1.4	1000	20.6	1.15
P12F0913+4BG	9 X 13+4BG	1.4	1000	12.6	1.71
P12F0916+4BG	9 X 16+4BG	1.4	1000	15.1	0.85
P12F01113+4BG	11 X 13+4BG	1.4	1000	15.4	0.82
P12F01120+4BG	11 X 20+4BG	1.4	1000	22.6	0.14
P12F1216+4BG	12 X 16+4BG	1.4	1000	20.2	1.14
P12F1522+4BG	15 X 22+4BG	1.4	500	33.6	0.91

Visit the all new elkayplastics.com website today and see how Elkay makes it easy to:

- Get the latest product information
- Place an order, track an order, review your pricing and more
- Search for product by size, material, gauge, keyword and more
- Select products and create a customized e-brochure with your company contact information and logo
- Download the latest product catalogs
- And much, much more!

Your business, Our bags, Problem Solved!

POLYPROPYLENE SEAL TOP BAGS
(with hang hole)

- Meet FDA requirements for use in food applications
- Vapor and moisture barrier extends product shelf-life
- Exceptional clarity for outstanding product presentation

ITEM #	SIZE	GAUGE (MIL)	QTY /CASE	APPROX LBS/M	CUBE
POLYPROPYLENE SEAL-TOP BAGS WITH HANG HOLE					
FP20305	3 X 5	2.0	1000	2.5	0.13
FP20406	4 X 6	2.0	1000	4.3	0.19
FP20507	5 X 7	2.0	1000	7.3	0.26
FP20508	5 X 8	2.0	1000	7.3	0.27
FP20606	6 X 6	2.0	1000	6.2	0.26
FP20608	6 X 8	2.0	1000	8.4	0.32
FP20609	6 X 9	2.0	1000	8.7	0.35
FP20810	8 X 10	2.0	1000	12.8	0.49
FP20912	9 X 12	2.0	1000	18.0	0.63
FP21012	10 X 12	2.0	1000	23.5	0.70

POLYPROPYLENE CO-EXTRUDED BAGS
(withstand freezing)

- Outstanding temperature range allows these bags to go from the freezer to the microwave

ITEM #	SIZE	GAUGE (MIL)	QTY /CASE	APPROX LBS/M	CUBE
SIDE GUSSET					
P10G054515	5 X 4½ X 15	1.0	1000	9.5	0.21
P10G054518	5 X 4½ X 18	1.0	1000	11.4	0.25
P10G054529	5 X 4½ X 29	1.0	1000	18.4	0.39
P10G083015	8 X 3 X 15	1.0	1000	11.2	0.30
P10G084018	8 X 4 X 18	1.0	1000	14.4	0.36
P10G108024	10 X 8 X 24	1.0	500	28.9	0.31
P10G128030	12 X 8 X 30	1.0	500	40.1	0.45
BOTTOM GUSSET					
P10F0822+3BG	8 X 22 + 3BG	1.0	1000	12.6	0.29
P10F0826+3BG	8 X 26 + 3BG	1.0	1000	14.7	0.34
P10F0913+4BG	9 X 13 +4BG	1.0	1000	9.0	0.20
P10F0916+4BG	9 X 16 + 4BG	1.0	1000	10.8	0.24
P10F01113+4BG	11 X 13 + 4BG	1.0	1000	11.0	0.28
P10F01120+4BG	11 X 20 + 4BG	1.0	1000	16.2	0.36
P10F1216+4BG	12 X 16 + 4BG	1.0	1000	14.4	0.32
P10F1522+4BG	15 X 22 + 4BG	1.0	500	24.1	0.53

NEED A SPECIAL BAG?
With Elkay, it's no problem!



See page 36 for more information, call us at (800)809-8393 or visit elkayplastics.com to discover more about our complete custom capabilities.



Section 10 VACUUM POUCHES

CO-EXTRUDED VACUUM POUCHES

- Excellent clarity, strength and flexibility
- Excellent barrier properties for both oxygen and moisture vapor transmission
- Extends shelf life for a variety of food products
- Meet FDA and USDA requirements for food contact

ITEM #	SIZE	GAUGE (MIL)	QTY /CASE	APPROX LBS/M	CUBE
CO-EXTRUDED VACUUM POUCHES					
30NVC0608	6 X 8	3.0	1000	10.1	0.28
30NVC0610	6 X 10	3.0	1000	12.6	0.33
30NVC0612	6 X 12	3.0	1000	15.2	0.33
30NVC0810	8 X 10	3.0	1000	16.8	0.59
30NVC0812	8 X 12	3.0	1000	20.2	0.59
30NVC1013	10 X 13	3.0	1000	27.4	0.78
30NVC1015	10 X 15	3.0	1000	31.6	0.74
30NVC1216	12 X 16	3.0	500	40.4	0.58
30NVC1218	12 X 18	3.0	500	45.5	0.58
30NVC1416	14 X 16	3.0	500	47.1	0.58
30NVC1420	14 X 20	3.0	500	58.9	0.78
30NVC1620	16 X 20	3.0	500	67.3	0.89

Information about steps Elkay Plastics is taking to help protect our environment is available at

www.elkayplastics.com/environment

POLY NYLON VACUUM POUCHES

- Made of top quality laminated poly nylon
- Provide highest level of clarity, and strength with good flexibility
- Triple-seal construction
- Excellent barrier properties for both oxygen and moisture vapor transmission
- Extends shelf life for a variety of food products
- Meet FDA and USDA requirements for food contact

ITEM #	SIZE	GAUGE (MIL)	QTY /CASE	APPROX LBS/M	CUBE
LAMINATED POLY-NYLON VACUUM POUCHES					
30NV02510	2½ X 10	3.0	2000	5.3	0.22
30NV0406	4 X 6	3.0	1000	5.0	0.12
30NV0408	4 X 8	3.0	1000	6.7	0.16
30NV0507	5 X 7	3.0	1000	7.4	0.18
30NV0608	6 X 8	3.0	1000	10.1	0.23
30NV0685	6 X 8½	3.0	1000	10.7	0.24
30NV0610	6 X 10	3.0	1000	12.6	0.28
30NV0612	6 X 12	3.0	1000	15.1	0.33
30NV0615	6 X 15	3.0	1000	18.9	0.42
30NV0620	6 X 20	3.0	1000	25.3	0.56
30NV0709	7 X 9	3.0	1000	13.3	0.30
30NV0711	7 X 11	3.0	1000	16.2	0.36
30NV0810	8 X 10	3.0	1000	16.8	0.37
30NV0812	8 X 12	3.0	1000	20.2	0.45
30NV0815	8 X 15	3.0	1000	25.2	0.55
30NV1010	10 X 10	3.0	1000	21.0	0.46
30NV1012	10 X 12	3.0	1000	25.2	0.55
30NV1013	10 X 13	3.0	1000	27.3	0.59
30NV1015	10 X 15	3.0	1000	31.6	0.61
30NV1018	10 X 18	3.0	500	37.9	0.42
30NV1022	10 X 22	3.0	500	46.3	0.51
30NV1028	10 X 28	3.0	500	58.9	0.65
30NV1030	10 X 30	3.0	500	63.1	0.60
30NV1212	12 X 12	3.0	1000	30.3	0.58
30NV1214	12 X 14	3.0	1000	35.3	0.68
30NV1215	12 X 15	3.0	500	37.9	0.42
30NV1216	12 X 16	3.0	500	40.4	0.45
30NV1218	12 X 18	3.0	500	45.4	0.50
30NV1222	12 X 22	3.0	500	55.5	0.53
30NV1416	14 X 16	3.0	500	47.1	0.59
30NV1420	14 X 20	3.0	500	58.9	0.56
30NV1424	14 X 24	3.0	500	70.7	0.67
30NV1620	16 X 20	3.0	500	67.3	0.64
30NV1622	16 X 22	3.0	500	74.0	0.71
30NV1624	16 X 24	3.0	500	80.8	0.77
30NV1626	16 X 26	3.0	500	87.5	0.83
30NV1628	16 X 28	3.0	500	94.3	0.90



Section 11 ADDITIONAL PRODUCTS

LINEAR LOW DENSITY TRASH CAN LINERS

- Linear low density for extra strength without extra weight
- Available in brown or clear

ITEM #	SIZE	COLOR	GAUGE (MIL)	QTY /CASE	APPROX LBS/M	CUBE
4 Gallon						
ALL18B	13 X 4 X 17	Brown	0.4 (S)	1000	7.7	0.41
ALL18BX	13 X 4 X 17	Brown	0.6 (H)	1000	11.5	0.41
ALL18C	13 X 4 X 17	Clear	0.4 (S)	1000	7.7	0.41
ALL18CX	13 X 4 X 17	Clear	0.6 (H)	1000	11.5	0.41
7 Gallon						
ALL22B	12 X 8 X 21	Brown	0.4 (S)	1000	11.2	0.49
ALL22BX	12 X 8 X 21	Brown	0.6 (H)	1000	16.8	0.49
ALL22C	12 X 8 X 21	Clear	0.4 (S)	1000	11.2	0.49
ALL22CX	12 X 8 X 21	Clear	0.6 (H)	1000	16.8	0.49
7½ to 10 Gallon						
ALL24B	15 X 9 X 23	Brown	0.4 (S)	500	7.3	0.35
ALL24BX	15 X 9 X 23	Brown	0.6 (H)	500	11.0	0.35
ALL24C	15 X 9 X 23	Clear	0.4 (S)	500	7.3	0.35
ALL24CX	15 X 9 X 23	Clear	0.6 (H)	500	11.0	0.35
ALL33B	15 X 9 X 32	Brown	0.4 (S)	500	10.2	0.39
ALL33BX	15 X 9 X 32	Brown	0.6 (H)	500	15.3	0.39
ALL33C	15 X 9 X 32	Clear	0.4 (S)	500	10.2	0.39
ALL33CX	15 X 9 X 32	Clear	0.6 (H)	500	15.3	0.39
20 to 30 Gallon						
ALL37B	16 X 14 X 36	Brown	0.6 (S)	250	10.8	0.31
ALL37BX	16 X 14 X 36	Brown	0.8 (H)	250	14.4	0.37
ALL37C	16 X 14 X 36	Clear	0.6 (S)	250	10.8	0.31
ALL37CX	16 X 14 X 36	Clear	0.8 (H)	250	14.4	0.40
30 Gallon						
ALL42BX	18 X 8 X 42	Brown	1.0 (H)	100	7.2	0.30
33 Gallon						
ALL40B	23 X 10 X 39	Brown	0.6 (S)	250	12.8	0.51
ALL40BX	23 X 10 X 39	Brown	0.8 (H)	250	17.1	0.58
ALL40BXX	23 X 10 X 39	Brown	1.0 (EH)	250	21.4	0.68
ALL40C	23 X 10 X 39	Clear	0.6 (S)	250	12.8	0.51
ALL40CX	23 X 10 X 39	Clear	0.8 (H)	250	17.1	0.58
ALL40CXX	23 X 10 X 39	Clear	1.0 (EH)	250	21.4	0.68

LINEAR LOW DENSITY CAN LINERS *(continued)*

ITEM #	SIZE	COLOR	GAUGE (MIL)	QTY /CASE	APPROX LBS/CASE	CUBE
45 Gallon						
ALL48B	23 X 17 X 46	Brown	0.8 (S)	250	24.5	0.64
ALL48BX	23 X 17 X 46	Brown	1.0 (H)	250	30.6	0.81
ALL48BXX	23 X 17 X 46	Brown	1.15 (EH)	250	28.2	0.81
ALL48C	23 X 17 X 46	Clear	0.8 (S)	250	24.5	0.64
ALL48CX	23 X 17 X 46	Clear	1.0 (H)	250	30.6	0.81
ALL48CXX	23 X 17 X 46	Clear	1.15 (EH)	200	28.2	0.81
55 Gallon						
ALL60BX	22 X 14 X 58	Brown	1.0 (H)	100	13.9	0.49
ALL60BXX	22 X 14 X 58	Brown	1.15 (EH)	100	16.0	0.49
ALL60CX	22 X 14 X 58	Clear	1.0 (H)	100	13.9	0.49
ALL60CXX	22 X 14 X 58	Clear	1.15 (EH)	100	16.0	0.49
ALL61BX	38 X 58	Brown	1.0 (H)	100	14.6	0.49
ALL61BXX	38 X 58	Brown	1.15 (EH)	100	16.8	0.49
ALL61CX	38 X 58	Clear	1.0 (H)	100	14.6	0.49
ALL61CXX	38 X 58	Clear	1.15 (EH)	100	16.8	0.49

STAR-SEAL BOTTOM CONSTRUCTION HIGH-DENSITY LINERS

ITEM #	GALLON CAPACITY	SIZE	GAUGE	QTY /CASE	APPROX LBS/CASE	CUBE
HIGH DENSITY CAN LINERS *(Natural Color)*						
HDN2424	7-10 gal.	24 X 24	6 microns	1000	9.4	0.27
HDN2433	12-16 gal.	24 X 33	6 microns	1000	12.9	0.37
HDN3037	20-30 gal.	30 X 37	8 microns	500	11.9	0.35
HDN3037HD	20-30 gal.	30 X 37	12 microns	500	17.8	0.51
HDN3340	33 gal.	33 X 40	10 microns	500	17.6	0.49
HDN3340HD	33 gal.	33 X 40	12 microns	500	21.2	0.59
HDN4048	40-45 gal.	40 X 48	11 microns	250	14.1	0.42
HDN4048HD	40-45 gal.	40 X 48	13 microns	250	16.7	0.57
HDN3858	60 gal.	38 X 58	13 microns	200	15.3	0.46
HDN3858HD	60 gal.	38 X 58	17 microns	200	20.0	0.64

LOW-DENSITY CAN LINERS

(White opaque with printed child warning label)

ITEM #	GALLON CAPACITY	SIZE	GAUGE	QTY /CASE	APPROX LBS/CASE	CUBE
LOW DENSITY CAN LINERS						
ALL18BG	4-7	12 X 4 X 17	10 microns	1000	7.7	0.33
ALL22BG	7-10	12 X 8 X 21	10 microns	1000	11.2	0.38
ALL24CS	10	24 X 23	10 microns	1000	11.0	0.39
ALL33CS	10-15	24 X 32	10 microns	1000	10.2	0.54
ALL37CS	20-30	30 X 36	15 microns	250	10.8	0.31
ALL37WXXX	20-30	30 X 36	25 microns	200	14.0	0.39
ALL40WXXX	33	33 X 39	25 microns	150	13.0	0.35
ALL48CS	33	33 X 39	15 microns	250	12.8	0.35
ALL48WXXX	40-45	40 X 46	25 microns	100	11.0	0.34
ALL61WXXX	55	36 X 58	25 microns	100	14.0	0.39

MATTRESS BAGS

- Packed on convenient rolls

ITEM #	MATRESS SIZE (BAG SIZE)	GAUGE (MIL)	QTY /ROLL	APPROX LBS/ROLL	CUBE
LOW DENSITY MATTRESS BAGS					
K33	CRIB (33 X 59 1/2)	1.1	300	49.0	1.42
K43	36″ SINGLE (43 X 81)	1.1	200	58.1	1.25
K46	38″ SINGLE (46 X 84)	1.1	200	64.5	1.96
K52	48″ DOUBLE ROLLAWAY (52 X 81)	1.1	200	61.7	1.67
K61	DOUBLE (54 X 7 X 84)	1.1	150	64.1	2.48
K69	QUEEN (60 X 9 X 92)	1.1	125	66.2	2.55
K82	KING (70 X 12 X 96)	1.1	100	78.8	2.97
LOW DENSITY MATTRESS BAGS					
K47	TWIN (39 X 8 X 90)	1.5	100	39.5	1.92
K48	TWIN (39 X 9 X 90)	1.5	100	43.2	1.92
K50	TWIN (40 X 10 X 90)	2.0	100	54.0	1.79
K62	DOUBLE (54 X 8 X 90)	1.5	100	52.0	2.48
K68	QUEEN (60 X 8 X 90)	1.5	100	57.1	2.48
K86	KING (76 X 10 X 90)	1.5	100	72.2	4.18
LOW DENSITY PILLOW TOP STYLE MATTRESS BAGS					
KP49	TWIN (39 X 10 X 90)	4.0	25	27.9	0.98
KP66	DOUBLE (54 X 12 X 90)	4.0	25	37.6	1.50
KP72	QUEEN (60 X 12 X 90)	4.0	25	41.0	1.50
KP88	KING (76 X 14 X 90)	4.0	25	51.3	1.50



NON WOVEN POLYPROPYLENE BAGS

- Made to be a reusable alternative to paper and cloth bags
- Wide and strong handles for optimal support and durability
- Washable and 100% recyclable

ITEM #	SIZE	GAUGE	QTY /CASE	APPROX LBS/CASE	CUBE
NON-WOVEN POLYPROPYLENE BAGS					
NW85105	8 X 5 X 10 X 5	80 GSM	300	35.4	2.30
NW13513	13 X 5 X 13 X 5	80 GSM	200	36.4	3.20
NW166126	16 X 6 X 12 X 6	80 GSM	100	23.2	1.90
NW206166	20 X 6 X 16 X 6	80 GSM	100	30.9	3.00
NON-WOVEN POLYPROPYLENE BAGS - SHOPPING/GROCERY					
NW128138	12½ X 8½ X 13½ X 8½	80 GSM	100	26.1	1.60



LOW-DENSITY FURNITURE COVERS

- Packed on convenient rolls

ITEM #	FURNITURE SIZE(BAG SIZE)	GAUGE (MIL)	QTY /CASE	APPROX LBS/ROLL	CUBE
M - FOLD BAGS					
J024	24″ CHAIR (28 X 17 X 58)	1.0	275	49.5	1.79
J027	27″ CHAIR (28 X 17 X 61)	1.0	250	49.5	1.79
J030	30″ CHAIR (28 X 17 X 64)	1.0	250	49.5	1.79
J036	36″ CHAIR (28 X 17 X 70)	1.0	230	49.5	1.79
J042	42″ CHAIR (28 X 17 X 76)	1.0	210	49.5	1.79
J048	48″ CHAIR (28 X 17 X 82)	1.0	200	49.5	1.79
J054	54″ CHAIR (28 X 17 X 88)	1.0	185	49.5	1.79
J060	60″ CHAIR (28 X 17 X 94)	1.0	175	49.5	1.79
J065	65″ LOVE SEAT (28 X 17 X 99)	1.0	165	49.5	1.79
J072	72″ LOVE SEAT (28 X 17 X 106)	1.0	150	49.5	1.79
J076	76″ LOVE SEAT (28 X 17 X 110)	1.0	150	49.5	1.79
J084	84″ LOVE SEAT (28 X 17 X 118)	1.0	140	49.5	1.79
J090	90″ SOFA (28 X 17 X 124)	1.0	130	49.5	1.79
J098	98″ SOFA (28 X 17 X 132)	1.0	120	49.5	1.79
J104	104″ SOFA (28 X 17 X 138)	1.0	115	49.5	1.79
J108	108″ SOFA (28 X 17 X 142)	1.0	115	49.5	1.79
J122	122″ SOFA (28 X 17 X 146)	1.0	105	49.5	1.79
J130	130″ SOFA (28 X 17 X 164)	1.0	100	49.5	1.79



HOTEL LAUNDRY BAGS

- Choose from convenient draw tape or integrated tear tie closure
- Printed with information blocks for guest information

ITEM #	SIZE	GAUGE (MIL)	QTY /CASE	APPROX LBS/M	CUBE
TPS-HFP06	Draw Tape 18 X 19 +4BG	0.9	1000	26.0	0.80
TPS-690-003	Tear Tie 14 X 24	0.85	1000	20.0	1.00



GARMENT BAGS *(on perforated rolls)*

- Packed on convenient rolls

ITEM #	SIZE	GAUGE (MIL)	QTY /ROLL	APPROX LBS/ROLL	CUBE
FLAT GARMENT BAGS ON ROLLS					
I3530	20 X 30 - Slacks	0.35	1200	16.8	0.60
I3536	20 X 36 - Suit	0.35	1000	16.8	0.60
I3538	20 X 38 - Suit	0.35	947	16.8	0.60
I3542	20 X 42 - Dress	0.35	857	16.8	0.60
I3554	20 X 54 - Dress	0.35	667	16.8	0.60
I3572	20 X 72 - Full Length Dress	0.35	500	16.8	0.60
I7530	20 X 30 - Slacks	0.75	540	16.2	0.60
I7536	20 X 36 - Suit	0.75	450	16.2	0.60
I7538	20 X 38 - Suit	0.75	426	16.2	0.50
I7542	20 X 42 - Dress	0.75	386	16.2	0.50
I7554	20 X 54 - Dress	0.75	300	16.2	0.50
I7572	20 X 72 - Full Length Dress	0.75	225	16.2	0.50
GUSSETED GARMENT BAGS ON ROLLS					
I621430	21 X 4 X 30	0.6	650	19.5	0.50
I621438	21 X 4 X 38	0.6	510	19.5	0.90
I621454	21 X 4 X 54	0.6	360	19.5	0.50
I621472	21 X 4 X 72	0.6	270	19.5	0.80



NEWSPAPER BAGS

- Packed on convenient header for easy loading

ITEM #	SIZE	GAUGE (MIL)	QTY /CASE	APPROX LBS/M	CUBE
POLYPROPYLENE NEWSPAPER BAGS - PERFORATED LIP - 100 PER HEADER					
D15N	5½ X 15 + 1½ Lip	0.65	2000	3.7	0.25
D20N	6½ X 20 + 1½ Lip	0.65	2000	5.8	0.37
D21N	7½ X 21 + 1½ Lip	0.65	2000	7.0	0.44
LOW DENSITY FLIP-LOC™ NEWSPAPER BAGS - 100 PER HEADER					
D165FT	Sunday 10 X 16½ + 5BF + 3½ Lip + 1½ Above Perf.	1.0	2000	14.0	0.40
D6145FT	Daily 6½ X 14½ + 4BF + 3½ Lip Above Perf.	0.8	2000	6.4	0.33
D7145FT	Daily 7½ X 14½ + 4BF + 3½ Lip Above Perf.	0.8	2000	7.4	0.40
D145FT	Daily 8½ X 14½ + 4BF + 3½ Lip Above Perf.	0.8	2000	7.9	0.43

SHOWER CAP

ITEM #	SIZE	GAUGE	QTY /CASE	APPROX LBS/M	CUBE
SC20	20″ CLEAR with BLUE DOTS	N/A	1000	12.3	0.10

DOOR KNOB BAGS

ITEM #	SIZE	GAUGE (MIL)	QTY /CASE	APPROX LBS/M	CUBE
POLYPROPYLENE - PACKAGED 100 PER HEADER					
D15	5½ X 15	0.65	2000	3.7	0.25
D915	9½ X 15	0.65	2000	7.0	0.42



CONVENIENCE TRASH/BEDSIDE BAG

ITEM #	SIZE	GAUGE (MIL)	QTY /CASE	APPROX LBS/M	CUBE
LOW DENSITY GUSSETED					
BSB074011	7 X 4 X 11	0.5	2,000	4.0	0.42

PACKING LIST ENVELOPES

ITEM #	SIZE	QTY /CASE	APPROX LBS/M	CUBE
SELF ADHESIVE				
LPLEC	4½ X 5½ Clear "Packing List"	1000	10.0	N/A



SEAMLESS AIR SICKNESS BAGS

- Convenient size
- Choice of wire tie or adhesive closure
- Patented seamless, high density bag is useful as an air sickness bag or as an all-purpose heavy-duty utility bag

ITEM #	DESCRIPTION	SIZE	GAUGE (MIL)	QTY /CASE	APPROX LBS/M	CUBE
HIGH DENSITY GUSSETTED						
SB452585T	HDPE *w/adhesive tape*	4½ X 2½ X 8½	3.0	1000	14.0	1.07
SB452585TT	HDPE *w/twist tie*	4½ X 2½ X 8½	3.0	1000	14.0	1.62



LOW DENSITY FISH BAGS

- Elkay Leak-Proof bags provide an excellent alternative to LDPE bags in many applica tions, especially for containing liquids or for use in low-temperature environments.
- Special EVA additive to prevent leakage
- Extra seal strength
- Increased puncture resistance
- Freezer-safe

ITEM #	SIZE	GAUGE (MIL)	QTY /CASE	APPROX LBS/M	CUBE
LOW DENSITY FLAT BAGS					
FB14F0612	6 X 12	1.4	1000	6.7	0.18
FB14F0815	8 X 15	1.4	1000	11.2	0.28
FB18F0915	9 X 15	1.8	1000	16.2	0.38
FB18F0918	9 X 18	1.8	1000	19.4	0.46
FB18F1020	10 X 20	1.8	1000	24.0	1.27
FB18F1024	10 X 24	1.8	1000	28.8	0.63
FB18F1218	12 X 18	1.8	1000	25.9	0.59

How To Measure For:

DRUM LINERS

Width = (the circumference of the drum divided by 2) + 2". It is easiest to use a flexible tape measure and measure around the widest part of the drum.

Length = (height of the drum + the width [diameter]) + 4". The extra 4" provides the extra material to fold over or tie the bag.

BOX LINERS

Width = (the circumference of the box divided by 2) + 2". The circumference equals the sum of the length of each side.

Length = ½ the narrow width + the height of the box. Add 5" to 8" extra material for fold over or tie off.

PALLET COVERS

Width = (the circumference of the pallet divided by 2) + 4". The circumference equals the sum of the length of each side.

Length = (1/2 the narrow width of the load + the height of the load) + 2".

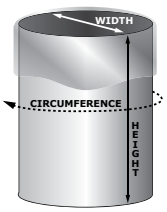

DRUM LINERS

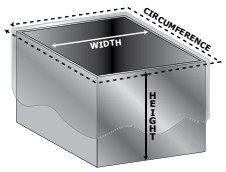

BOX LINERS

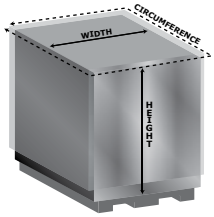

PALLET COVERS

Information & Definitions

STYLE OF FILM - plain or printed

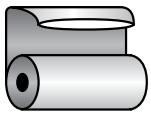
TUBING

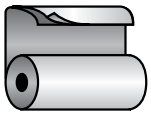
CENTER FOLD SHEETING

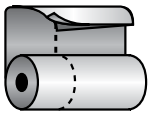
J SHEETING

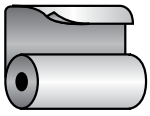
SINGLE WOUND SHEETING

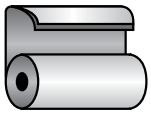
DOUBLE WOUND SHEETING

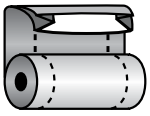
GUSSET TUBING

WIND

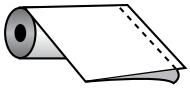
A

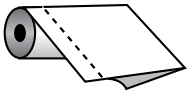
B

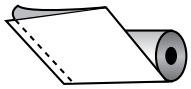

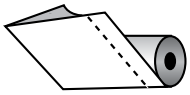

Poly Bag Dimensions

The first dimension stated when describing a poly bag is the width. All bag measurements are inside diameter (ID).

BAG TYPES	ORDER OF MEASUREMENTS
Flat Bags	Width X Length plus gauge
Side Gusset Bags	Width X Gusset X Length plus gauge
Bottom Gusset Bags	Width X Length X Gusset plus gauge

Types of Materials & Additives

LOW DENSITY

- Virgin low density polyethylene complies with FDA and USDA requirements for use with food.
- Fractional Melt improves strength in cold temperatures.

LINEAR LOW DENSITY POLYETHYLENE

- Stronger than low density polyethylene and puncture resistant. Complies with FDA and USDA requirements for use with food.

HIGH DENSITY POLYETHYLENE

- For use in retail and industrial applications.

POLYPROPYLENE

- Preserves freshness with vapor and moisture barriers. Excellent clarity for product presentation.

STATIC SHIELDING

- Buried metal construction provides Faraday Cage protection.

ADDITIVES

- **High Clarity:** Adds clarity to the material.
- **Metallocene:** Adds strength and flexibility. High thermal stability.
- **EVA:** Adds strength and improves seal ability. For use in cold temperatures to prevent breakage of the bag.
- **Low Slip:** Reduces slippage when bags are stacked. Used in mattress bags, etc.
- **Anti-Static:** Protects static sensitive products. Amine-free or regular.
- **Ultraviolet Inhibitor (UVI):** Prolongs the life of the bag when exposed to sunlight. Used in pallet covers, tarps, etc.

THE DIAGRAM BELOW ILLUSTRATES THE PRINTED SURFACE AND DIRECTION OF PRINTING WITH REFERENCE TO THE BAG OPENING.

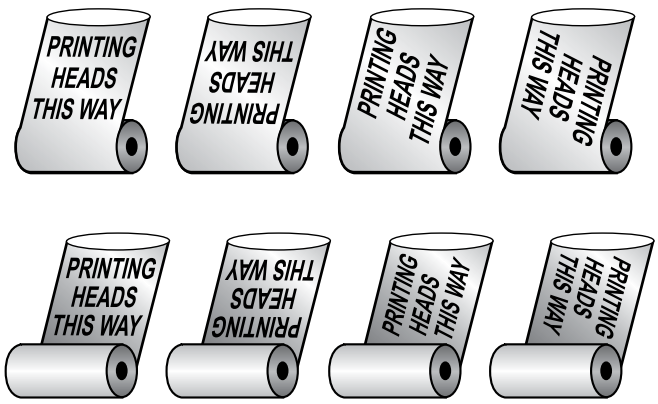

Manufacturing Designs

BOTTOM SEAL: These bags are cut individually from seamless tubing and are sealed at the bottom of both flat and gusset bags. This is the strongest seal available and is suggested for bags with heavy-duty uses.

SIDE SEAL (SIDE WELD): These bags are made from folded polyethylene sheeting, sealed on each side. This seal (or weld) can be used on flat and gusset bags and is suggested for retail uses.

BAGS ON PERFORATED ROLLS: These bags are made on a continuous roll of seamless tubing perforated at specified intervals for ease in tearing the bag off the roll. The "top" opening can be above or below the perforation. This storage configuration takes minimum storage space and is routinely used for bin liners, pallet covers and very long bags. Kwik-Fill® pre-opened bags are suitable for automated bag-filling machines.

BACK SEAL: For these bags, polyethylene sheeting is folded and sealed along the backside of the bag to form a tube. The bags are cut and bottom-sealed and are the required type of bag for wrap-around printing.

HEADER PACK: These are side welded bags with a perforated top lip stapled to a header card. They are used with semi-automatic bag opening machinery or in manual operations. They are packed with 100 bags per header card.

FLAT SHEETING: Sheeting is used for wrapping, lining and dividing layers.

WICKET BAG: These are side-welded bags with two holes in the lip fixed to a metal wicket. They are used with automatic and semi-automatic bag openers or in manual operations.

RECLOSABLE BAGS: Seal Top reclosable bags can be made with or without a tamper evident seal. The use of these bags is preferred when there is the need for multiple entries or repackaging of the bag.

HEADER BAGS: These bags are side-welded with a continuous seal along the top width, 2" – 3" below the fold. The bags are loaded and sealed from the bottom. Reinforced headers are available.

FLIP-TOP BAG: These are side-welded bags with a fold over lip.

POCKET BAG: These bags are sealed in separate pockets along their length for the purpose of multiple unit packaging within a single bag.

DOOR KNOB BAG: These are side-welded, staple packed bags with a perforated lip and hole just below the top of the bag.

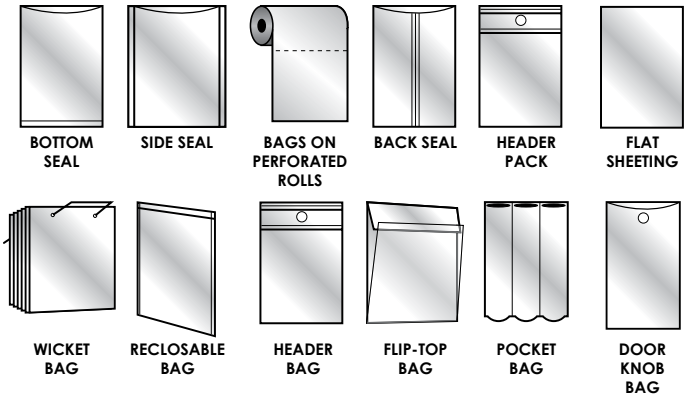

CUSTOM ORDER QUOTE FORM

Fax this completed form to (323) 869-3913 and receive a prompt response to your quote request, or use ***QuickQuote*** for an immediate quote online, anytime. Simply log into elkayplastics.com with your user name and password and discover just how fast and easy ***QuickQuote*** makes custom poly bag quotes.

ACCOUNT: _____ CONTACT: _____ DATE: _____

PHONE: (_____)_____ FAX: (_____)_____

Is this a ☐New Item, ☐Re-Quote, ☐Re-Order for Elkay? Does our distributor currently have this business? ☐Yes ☐No

Who is the current Manufacturer? _____

What is the price needed to get this business? _____

BAG DIMENSIONS/SPECS (First Bag Dimension is Opening): _____

QUANTITIES: _____/_____/_____ F.O.B. POINT: _____

WIDTH:	**SIDE GUSSET:**	**LENGTH:**	**MIL:**
Side Weld.....☐ Bottom Seal.....☐	Lip.....☐ Size: _____	Bottom Gusset.....☐ Size: _____	Back Flip.....☐ Size: _____

If tolerance is critical, Please indicate +/-: _____

FILM SPECS: LDPE .....☐ COLOR: _____ OTHER: _____

LLDPE ....☐ OPAQUE .....☐

HDPE .....☐ TINT .....☐

What is this bag being used for: _____

PACKAGING/PUT UP:

INDIVIDUAL	ON ROLLS	HEADER PAK	WICKET PAK
Qty/Cs:	Qty/RL:	Qty/Header:	Qty/Wicket:
Additional Info:	Core Size:	Lip Size:	Lip Size:
	Regular...☐ Side Tear..☐	Perforated.....☐	Perforated.....☐
	Kwik-Fill.....☐	Other	Slits Above Wicket
	'M' Fold...☐ CF...☐		Holes.....☐

HOLES:

Hang.....☐ Vent.....☐	OSHA....☐ Butterfly...☐	Qty/Bag:	Size:

Location: _____

PRINTING:

# of Colors: _____ 1 Side...☐ 2 Sides...☐	# of Colors Front: _____ # of Colors Back: _____	Percent of Coverage: _____	Random.....☐ Registered.....☐
Flexo.....☐ (Standard)	Process.....☐ (Photograph)	Special Ink Colors (PMS Numbers)	

Additional Information: _____

FURNISH SAMPLES WHEN POSSIBLE!

FOR OFFICE USE ONLY

Elkay Customer: _____ Contact: _____

Branch: _____ Sales Person: _____

Serving Distributors ACROSS THE NATION



Your Business, Our Bags
Problem Solved

Elkay Distributors can place orders anytime online at
www.elkayplastics.com or call **800-809-8393**.
Each Elkay Branch Location has a fully staffed customer service department ready to serve you.

LK PLASTICS INDUSTRIAL

Headquarters

LOS ANGELES
6000 Sheila Street
Commerce, CA 90040
(323) 722-7073
(800) 631-6131
FAX (323) 869-3911

ATLANTA
5290 Westgate Drive
Unit D
Atlanta, GA 30336
(404) 346-7776
(800) 842-2247
FAX (404) 346-3833

CHICAGO
220 West Thorndale Ave.
Bensenville, IL 60106
(630) 350-9600
(800) 600-7659
FAX (630) 350-9739

DALLAS
2833 Eisenhower St.
Suite 124
Carrollton, TX 75007
(972) 242-1466
(800) 521-0919
FAX (972) 466-1416

DENVER
14600 East 35th Place
Unit D
Aurora, CO 80011
(303) 375-0170
(800) 634-8921
FAX (303) 375-0174

PHILADELPHIA
101 Thoms Drive
Phoenixville, PA 19460
(610) 933-9045

FAX (610) 933-9070

SAN FRANCISCO
23841 Foley Street
Hayward, CA 94545
(510) 887-1223
(800) 426-4213
FAX (510) 887-4114

SEATTLE
18620 80th Court South
Building F
Kent, WA 98032-2513
(425) 656-8822
(800) 333-5529
FAX (425) 656-8826

Ordering INFORMATION

To view Elkay Plastics' complete Standard Conditions of Sale, please visit www.elkayplastics.com/termsandconditions.

Elkay Plastics sells to authorized distributors. For information on how to contact an authorized distributor in your area or to apply to become an Elkay distributor, contact us at **(800) 809-8393** or visit **www.elkayplastics.com**.

TERMS AND CONDITIONS

Minimum Order : $100 Net (a $10 small order charge will be added to orders of less than $100).

Terms : (On Approved Accounts) 1% 10 days, Net 30.

Sales Tax : Sales tax will be charged unless a current sales tax exemption certificate is on file with Elkay.

Delivery : Freight prepaid on orders of $750 or more for a single shipment to the same destination. Orders less than $750 are shipped freight prepaid/add or freight collect. UPS shipments are prepaid/add. Additional freight costs that may be incurred for inside deliveries, lift gate, residential deliveries, or sort and segregate activities must be paid by the Buyer.

Inspection : Buyer should inspect Products as promptly as practical after receipt. However, unless earlier rejected or accepted, the Products shall be deemed to be accepted 5 days after receipt by Buyer.

Returns : Incorrect shipments will be exchanged or refunded after inspection by Elkay personnel if Elkay is notified within 5 days of receipt of Products. Except for custom orders, other returns may be made within 10 days of receipt and are subject to a standard 15% restocking charge. Returns must be shipped freight prepaid. Buyer must obtain return authorization and shipping instructions from our Customer Care Department before returning Products.

Product Warranties : Products are warranted for 90 days from the date of delivery to be free from defects in material and workmanship and to conform to Elkay's published specifications applicable to such Products. Elkay makes no other warranties, express or implied, including without limitation warranties of merchantability or fitness for a particular purpose. In no event shall Elkay's liability for breach of warranty exceed the price of the Product involved.

Damaged Shipments : Although Elkay pallet wraps almost all orders to protect them in shipment, damage in transit occasionally does occur. If your shipment is damaged, write the details on the bill of lading, put the shipment aside and notify the freight carrier. It is the Buyer's responsibility to file a damage claim with the carrier promptly after inspecting the shipment.

Samples : As an additional service, samples are provided free of charge for most Products listed in our catalog. However, we reserve the right to limit quantities. Samples may be requested via your Elkay sales representative or online at www.elkayplastics.com.

Custom Orders : Requests for items not found in the catalog can be made through our Custom Manufacturing Department. Refer to page 36 for more information.

©2010 Elkay Plastics Company, Inc. All rights reserved.

Elkay®, the LK logo, Tuf-R®, Header Pak®, Kwik-Fill® and Plastronic® are registered trademarks of Elkay Plastics Co., Inc.

Pan-Liners™, Flip-Loc™, Pull-Tite™ and Snap-Eze™ are trademarks of Elkay Plastics Co., Inc.

ELKAY PLASTICS
INDUSTRIAL

ISO 9001-2008 Registered

Proudly Distributed By:

Your Business, *Our* Bags
Problem Solved

800.809.8393
www.elkayplastics.com/industrial

ELKAY PLASTICS INDUSTRIAL PACKAGING PRODUCTS CATALOG
Version 7.10